

Handles

Autor: Schroeder, Walter Demian

- **El handle es una manera de realizar una nueva conexión a la misma tabla que ya se esta consultando**

Algunos Ejemplos:

- Necesito acceder a la misma tabla de la vista para buscar datos
- Verificar si un dato ya esta en la tabla
- Un archivo de texto se copio a una tabla y desde unas líneas necesito datos de otras líneas

- **Buscar un Handle sobre la Tabla o crearlo**
- **Iniciar el Handle (Open)**
- **Utilizarlo (Select, Insert, Update, Delete)**
- **Cerrar el Handle (Close)**

Como Usarlo - Creación

> Crear el Handle en el Diccionario de Datos

- Data Item:** F5542888-Handle
- Dictionary Group:** Primary Data Elements
- General Information:**
 - Description:** Handle for F5542888
 - Data Type:** Handle (C)
 - Class:** HANDLE
 - Control Type:** Generic Edit
- Row Description:** F5542888 Handle
- Column Title:** F5542888, Handle
- Checkboxes:** Upper Case Only, Row Security, Allow Blank Entry, Auto Include, Do Not Total

Como Usarlo - Creación

> Agregarle la Relación con la Tabla

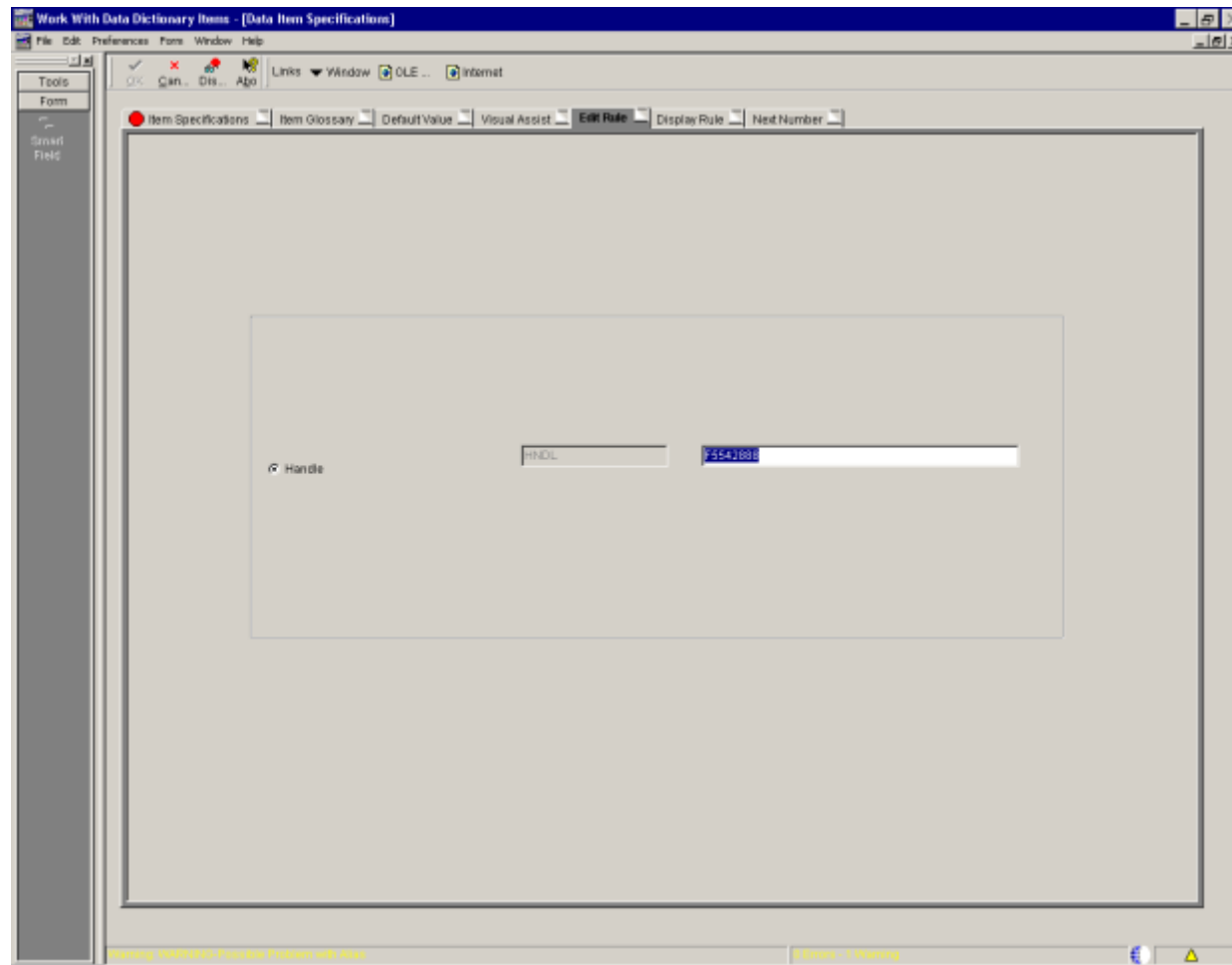

Como Usarlo - Open

> Iniciar el Handle

```
+ Initialize Section
VA rpt_mnTotalDolar_AN04 = 0
//
//
VA rpt_szCostInventory_CSIN = ""
//
//
VA rpt_cFirstTime_FLAG = "Y"
VA rpt_mnAnoFiscal_FY = substr([PO mnAno_CALYEAR],2,2)
//
//
// abre os handles
If PO mnMes_MT is greater than or equal to "11"
VA rpt_idHandleF41112_H41112 = F41112.Open Handle
VA rpt_mnNextYear_CALYEAR = [PO mnAno_CALYEAR]+1
VA rpt_mnNextSeculo_CTRY = substr([VA rpt_mnNextYear_CALYEAR],0,2)
VA rpt_mnNextAno_FY = substr([VA rpt_mnNextYear_CALYEAR],2,2)
End If
```

The status bar at the bottom indicates "Ready" and "Line : 47".

Como Usarlo - Utilizarlo

> Se utiliza como si fuera una Tabla

```
//  
//  
//  
If VA rpt_cf41112_FLAG is equal to "Y"  
//  
//  
F41112(VA rpt_idHandleF41112_H41112).Select  
F41112(VA rpt_idHandleF41112_H41112).Fetch Next  
If SV File_IO_Status is equal to CO SUCCESS  
    VA rpt_mnTotal_AN03 = [VA rpt_mnTotal_AN03]+[VA rpt_mnAcumula1_AN01]  
End If  
//  
//  
While SV File_IO_Status is equal to CO SUCCESS  
    If SV File_IO_Status is equal to CO SUCCESS  
        F41112(VA rpt_idHandleF41112_H41112).Fetch Next  
    End If  
    If SV File_IO_Status is equal to CO SUCCESS  
        VA rpt_mnTotal_AN03 = [VA rpt_mnTotal_AN03]+[VA rpt_mnAcumula1_AN01]  
    End If  
End While  
//  
End If  
//
```

The status bar at the bottom shows "Ready" and "Line : 303".

> Cierre del Handle

```
F554113.Update
Else
  F554113.Insert
End If
//
//
//
If PO mnMes_MT is greater than or equal to "11"
  F41112(VA rpt_idHandleF41112_H41112).Close
End If
//
//
//
// *****
// CHAMA PROCESSAMENTO WIP
// *****
CALL(UBE:R554141 , Ver: LBRGEN0001 )
//
//
// *****
// CHAMA RELATORIO PARA IMPRESSAO
// *****
CALL(UBE:R554143 , Ver: LBRGEN0001 )
//
```

The line "F41112(VA rpt_idHandleF41112_H41112).Close" is highlighted in blue. The status bar at the bottom shows "Ready" and "Line : 34".

Preguntas ?

www.grupoassa.com