

MAP REFERENCES:

1. "Subdivision Plan Longkill Subdivision", Town of Clifton Park, Saratoga County, New York prepared by C.T. Male Associates, P.C. dated Jan. 24, 2006, C.T. Male Project No. 04.9288, C.T. Male Drawing No. 06-136.

MAP NOTES:

1. Information shown hereon was compiled from an actual field survey conducted during the month of July 2007.
2. North orientation and bearing base per map reference no.1.
3. No attempt was made to locate any underground utilities.
4. The purpose of this survey was to locate and identify all trees larger than 8" in diameter inside the Limits of Disturbance and outside the Proposed Road Right-of-Ways.

Lands Now or Formerly of
**FRED B. DICKMAN JR.
AND JOANN DICKMAN**
Book 1024 Page 1145
Tax Map No. 249.00-3-31.1



LEGEND

- DECIDUOUS TREE
- CONIFEROUS TREE

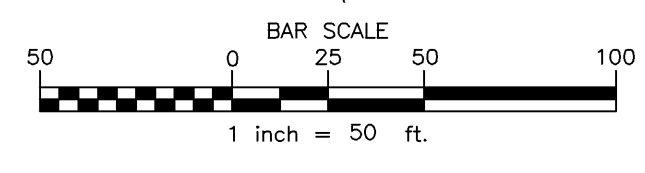

WILLIAM J. NETTLETON PLS 49513	DATE	REVISIONS RECORD/DESCRIPTION	DRAFTER	CHECK	APPR.	UNAUTHORIZED ALTERATION OR ADDITION TO THIS DOCUMENT IS A VIOLATION OF SECTION 2209 SUBSECTION 2 OF THE NEW YORK STATE EDUCATION LAW.
						© 2007 C.T. MALE ASSOCIATES, P.C.
						APPROVED:
						DRAFTED : MOD
						CHECKED :
						PROJ. NO: 04.9288
						SCALE : 1"=50'
						DATE : JULY 2, 2007

**TREE SURVEY
LONGKILL SUBDIVISION**

TOWN OF CLIFTON PARK SARATOGA COUNTY, NEW YORK

C.T. MALE ASSOCIATES, P.C.
50 CENTURY HILL DRIVE, P.O. BOX 727, LATHAM, NY 12110
518.786.7400 • FAX 518.786.7299

ARCHITECTURE & BUILDING SYSTEMS ENGINEERING • CIVIL ENGINEERING
ENVIRONMENTAL SERVICES • SURVEY & LAND INFORMATION SERVICES

SHEET 1 OF 2
DWG. NO: 07-506