

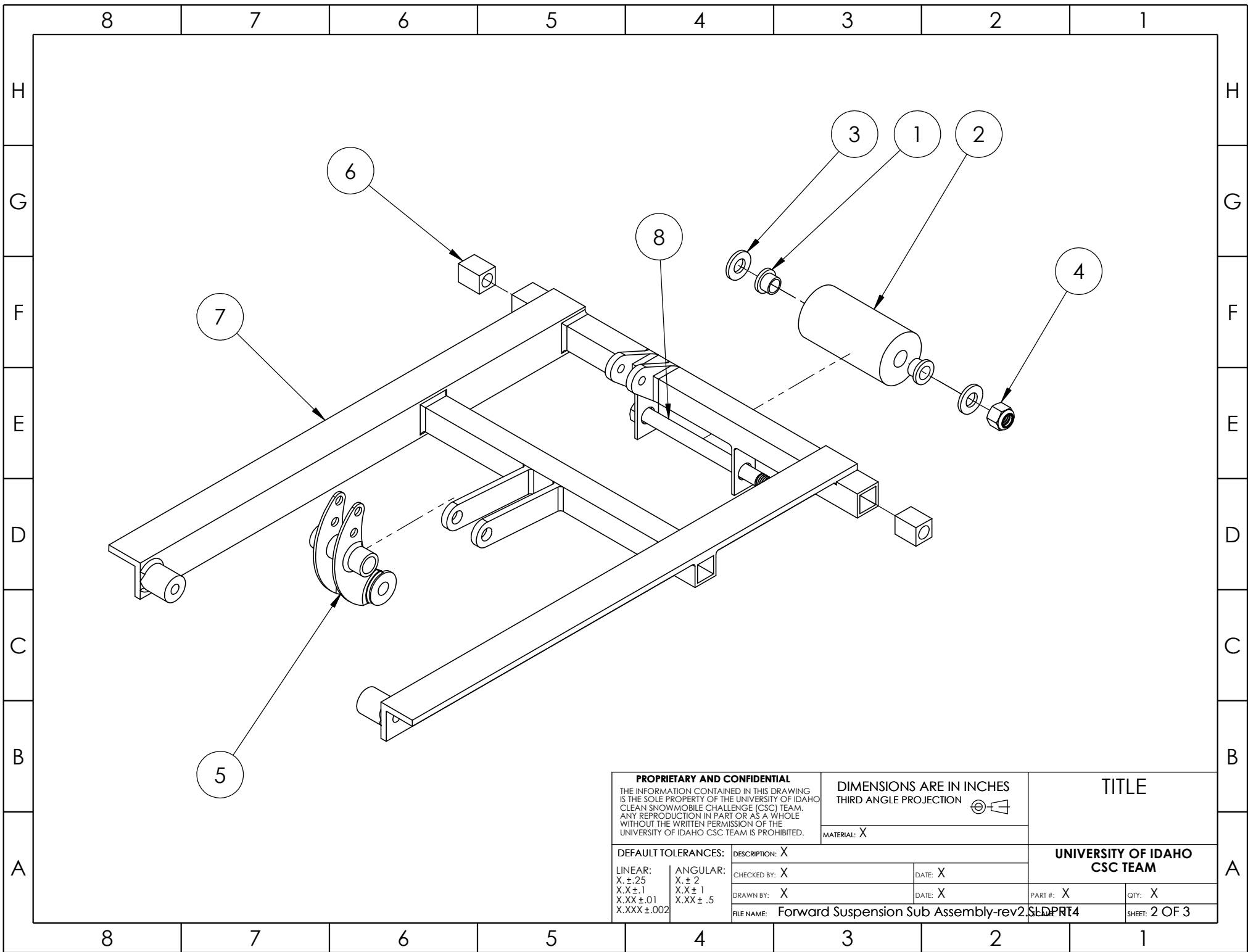

ITEM NO.	PART NUMBER	Exploded View/QTY.
1	2938T12	2
2	Roller	1
3	98023A033	2
4	97135A250	1
5	Damper Link Acc	1
6	Plug for Tunnel Pivot	2
7	Forward Swing Arm Rev 2	1
8	91257A738	1

PROPRIETARY AND CONFIDENTIAL THE INFORMATION CONTAINED IN THIS DRAWING IS THE SOLE PROPERTY OF THE UNIVERSITY OF IDAHO CLEAN SNOWMOBILE CHALLENGE (CSC) TEAM. ANY REPRODUCTION IN PART OR AS A WHOLE WITHOUT THE WRITTEN PERMISSION OF THE UNIVERSITY OF IDAHO CSC TEAM IS PROHIBITED.		DIMENSIONS ARE IN INCHES THIRD ANGLE PROJECTION 		Forward Suspension Arm	
DEFAULT TOLERANCES:		DESCRIPTION: X		UNIVERSITY OF IDAHO CSC TEAM	
LINEAR: X. ±.25 X.X ±.1 X.XX ±.01 X.XXX ±.002	ANGULAR: X. ± 2 X.X ± 1 X.XX ± .5	CHECKED BY: Thomas Entwit	DATE: 12/12/2019	PART #: X QTY: X	
		DRAWN BY: Omar Ruiz	DATE: 12/1/2019	SCALE: 1:4 SHEET: 1 OF 3	
FILE NAME: Forward Suspension Sub Assembly-rev2					



PROPRIETARY AND CONFIDENTIAL THE INFORMATION CONTAINED IN THIS DRAWING IS THE SOLE PROPERTY OF THE UNIVERSITY OF IDAHO CLEAN SNOWMOBILE CHALLENGE (CSC) TEAM. ANY REPRODUCTION IN PART OR AS A WHOLE WITHOUT THE WRITTEN PERMISSION OF THE UNIVERSITY OF IDAHO CSC TEAM IS PROHIBITED.		DIMENSIONS ARE IN INCHES THIRD ANGLE PROJECTION 		TITLE	
DEFAULT TOLERANCES:		MATERIAL: X		UNIVERSITY OF IDAHO CSC TEAM	
LINEAR: X. ± .25 X.X ± .1 X.XX ± .01 X.XXX ± .002	ANGULAR: X. ± 2 X.X ± 1 X.XX ± .5	DESCRIPTION: X	DATE: X	PART #: X	
CHECKED BY: X		DATE: X		QTY: X	
DRAWN BY: X		DATE: X		SHEET: 2 OF 3	
FILE NAME: Forward Suspension Sub Assembly-rev2		SLDPRT4			

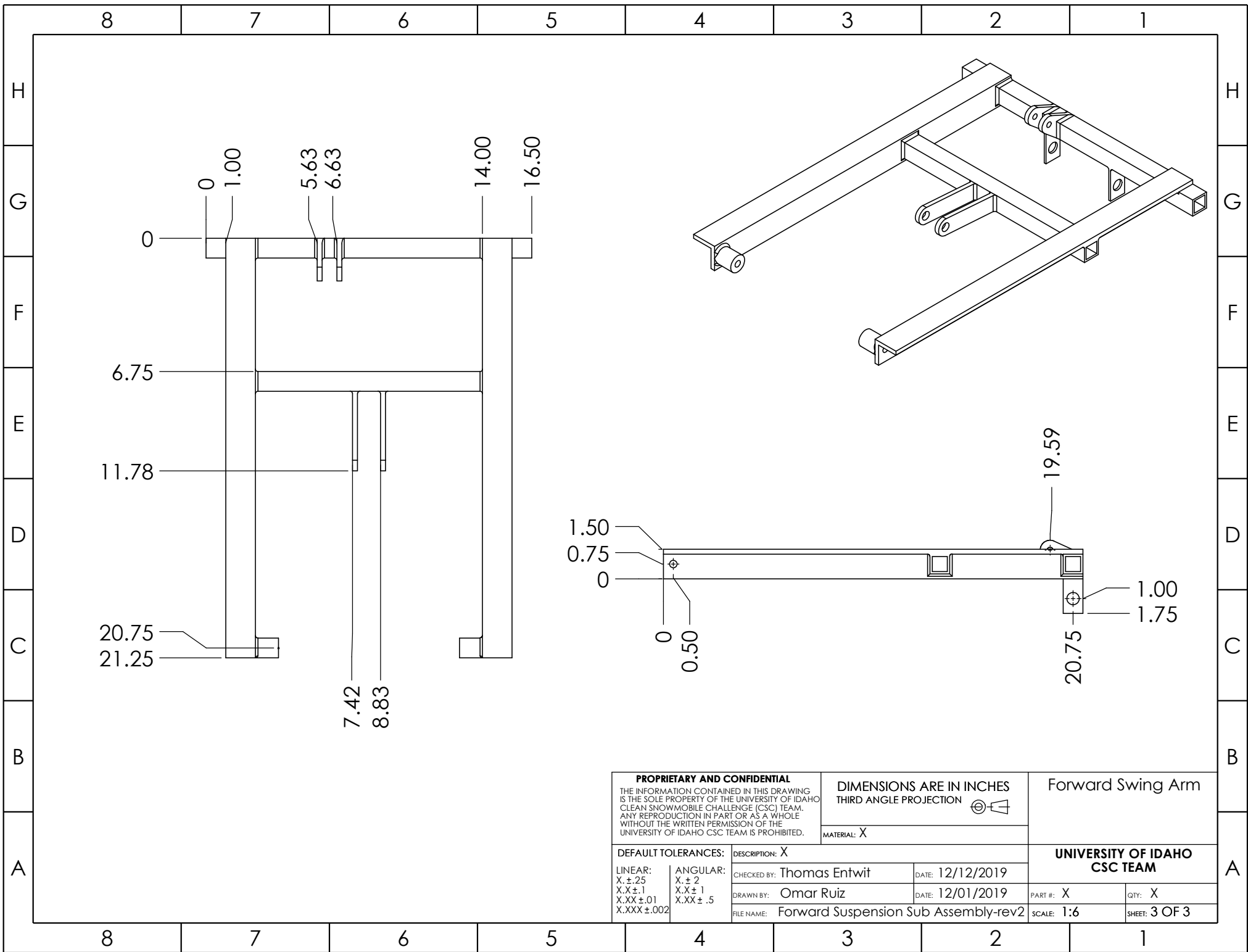

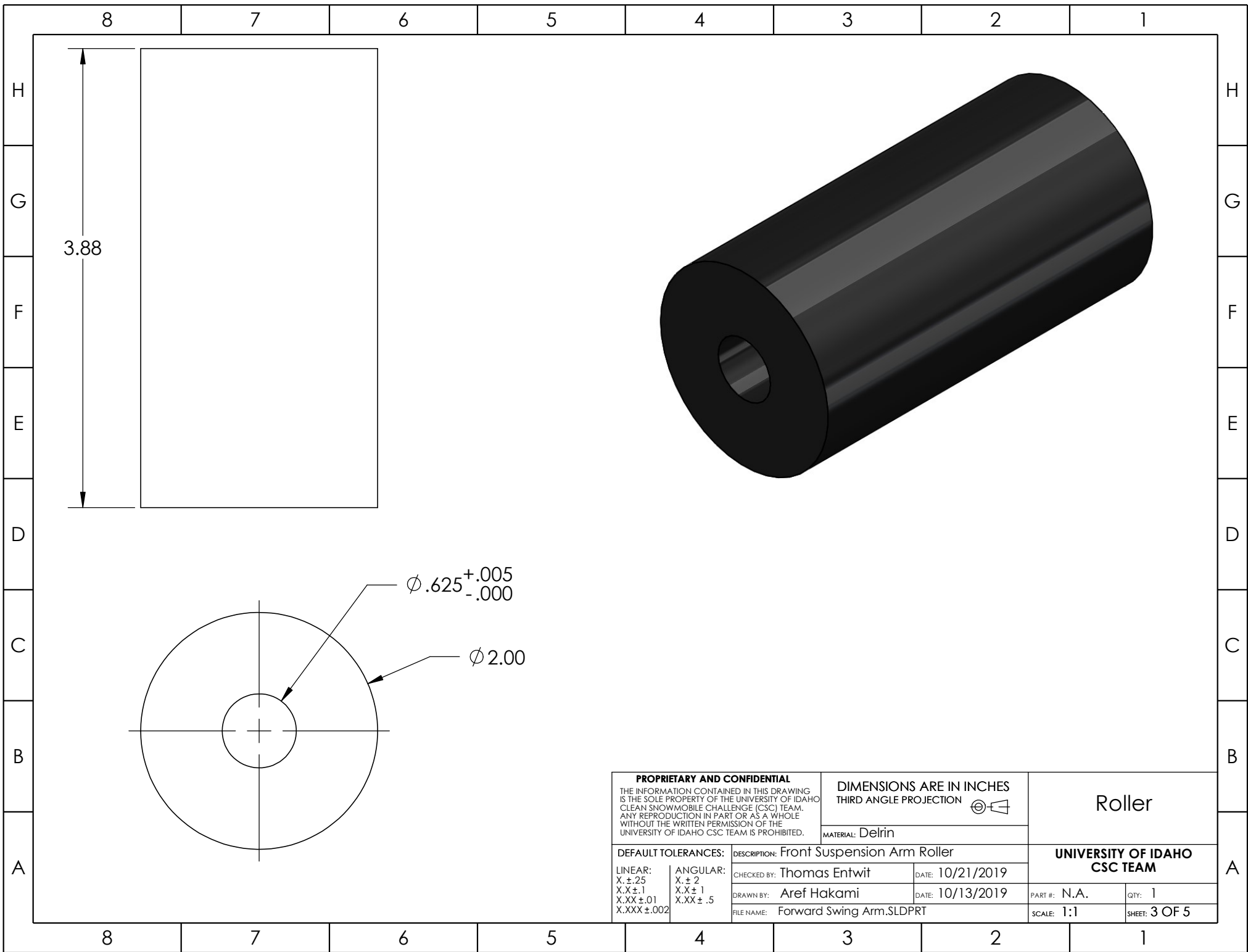

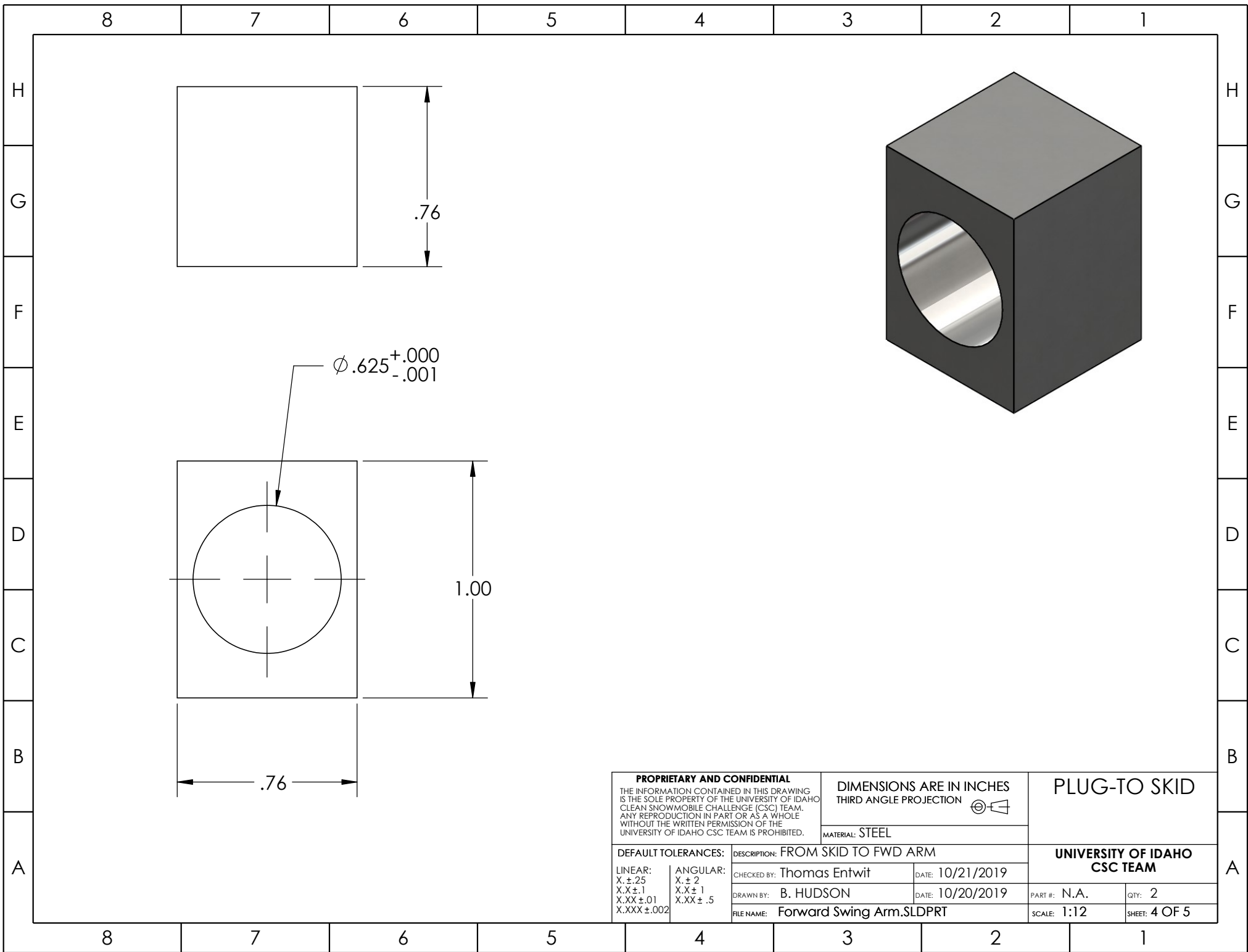

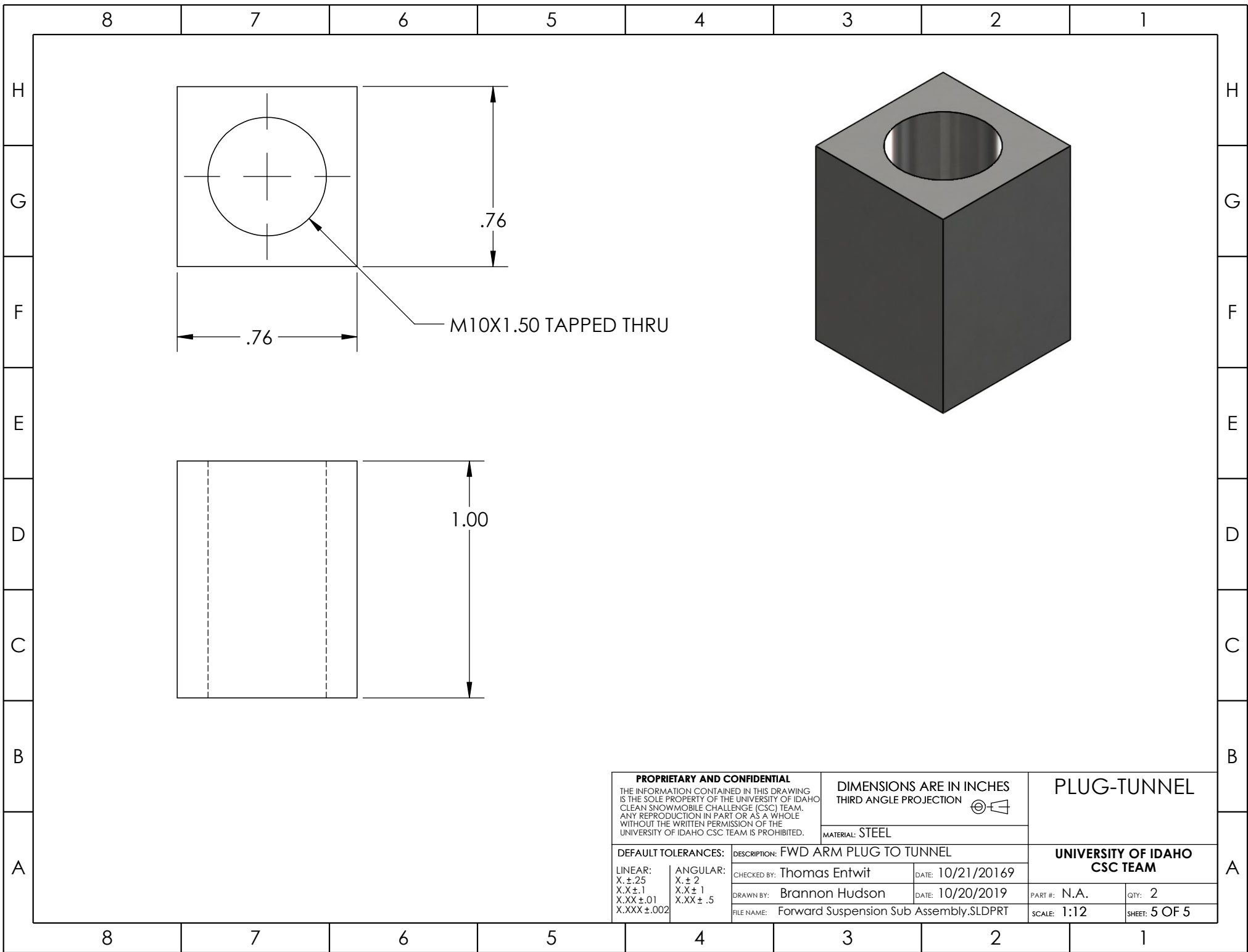

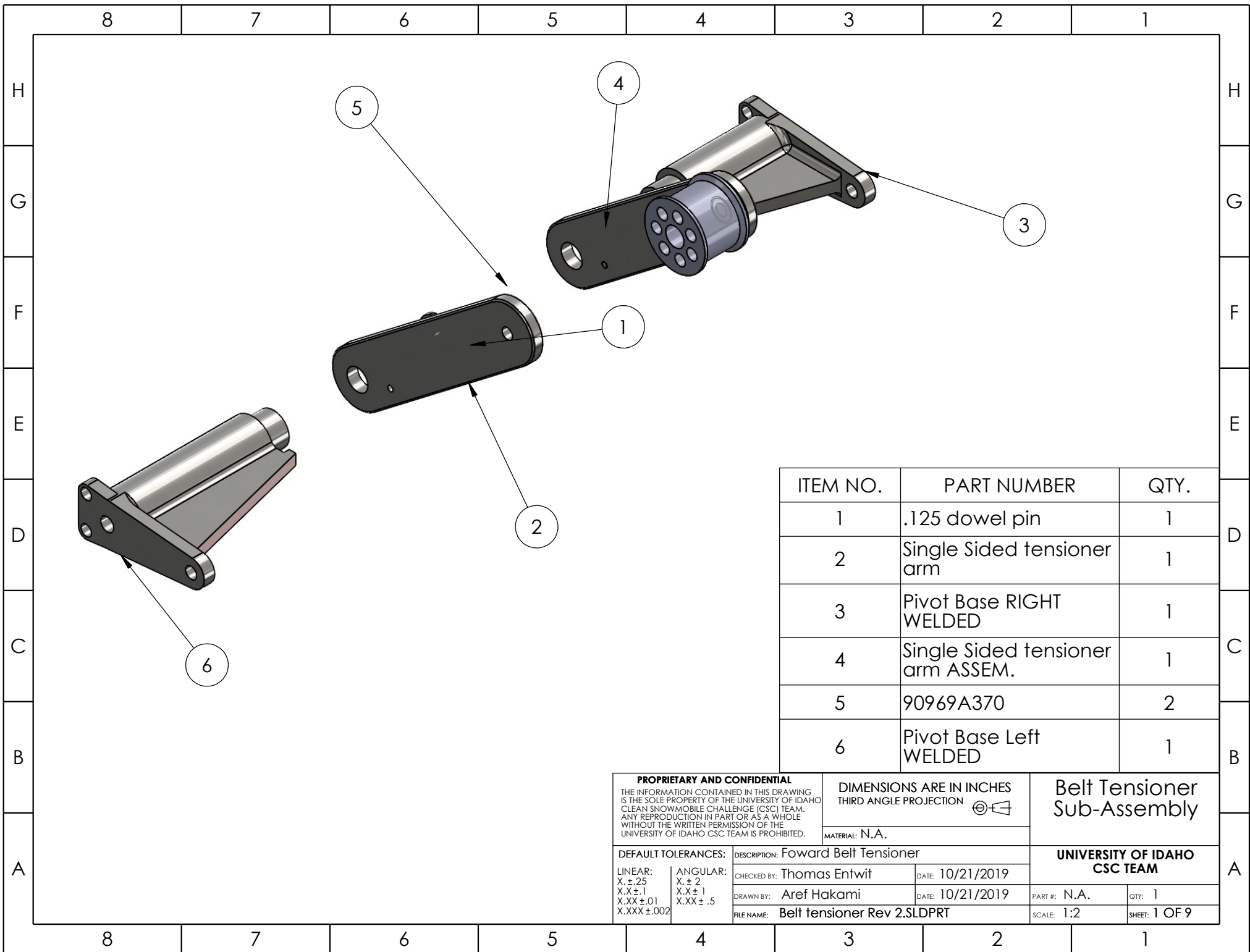

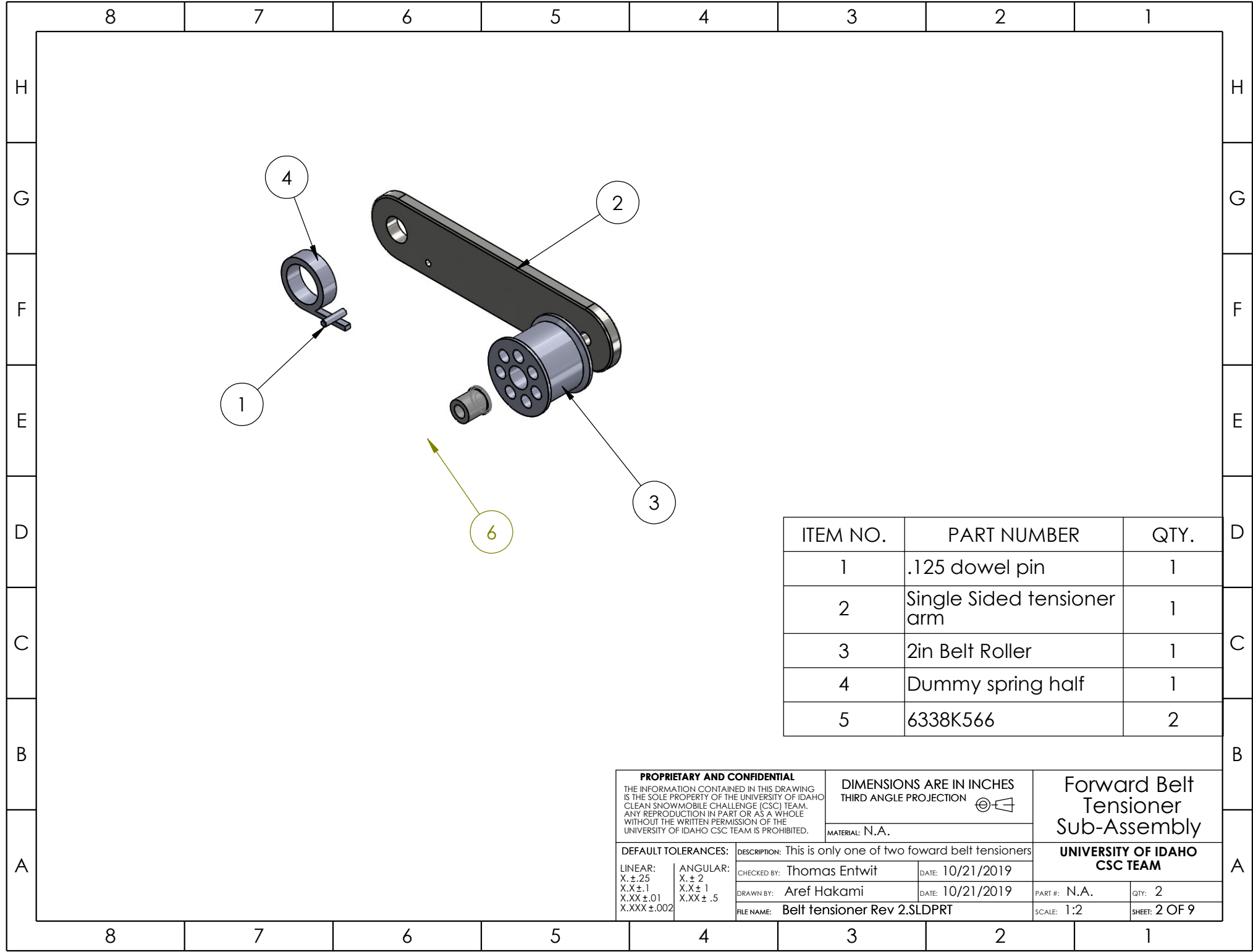

ITEM NO.	PART NUMBER	QTY.
1	.125 dowel pin	1
2	Single Sided tensioner arm	1
3	Pivot Base RIGHT WELDED	1
4	Single Sided tensioner arm ASSEM.	1
5	90969A370	2
6	Pivot Base Left WELDED	1

PROPRIETARY AND CONFIDENTIAL THE INFORMATION CONTAINED IN THIS DRAWING IS THE SOLE PROPERTY OF THE UNIVERSITY OF IDAHO CLEAN SNOWMOBILE CHALLENGE (CSC) TEAM. ANY REPRODUCTION IN PART OR AS A WHOLE WITHOUT THE WRITTEN PERMISSION OF THE UNIVERSITY OF IDAHO CSC TEAM IS PROHIBITED.		DIMENSIONS ARE IN INCHES THIRD ANGLE PROJECTION 		Belt Tensioner Sub-Assembly	
		MATERIAL: N.A.			
DEFAULT TOLERANCES:		DESCRIPTION: Foward Belt Tensioner		UNIVERSITY OF IDAHO CSC TEAM	
LINEAR: X. ± .25 X.X ± .1 X.XX ± .01 X.XXX ± .002	ANGULAR: X. ± 2 X.X ± 1 X.XX ± .5	CHECKED BY: Thomas Entwit	DATE: 10/21/2019		
		DRAWN BY: Aref Hakami	DATE: 10/21/2019	PART #: N.A.	QTY: 1
		FILE NAME: Belt tensioner Rev 2.SLDPRT		SCALE: 1:2	SHEET: 1 OF 9



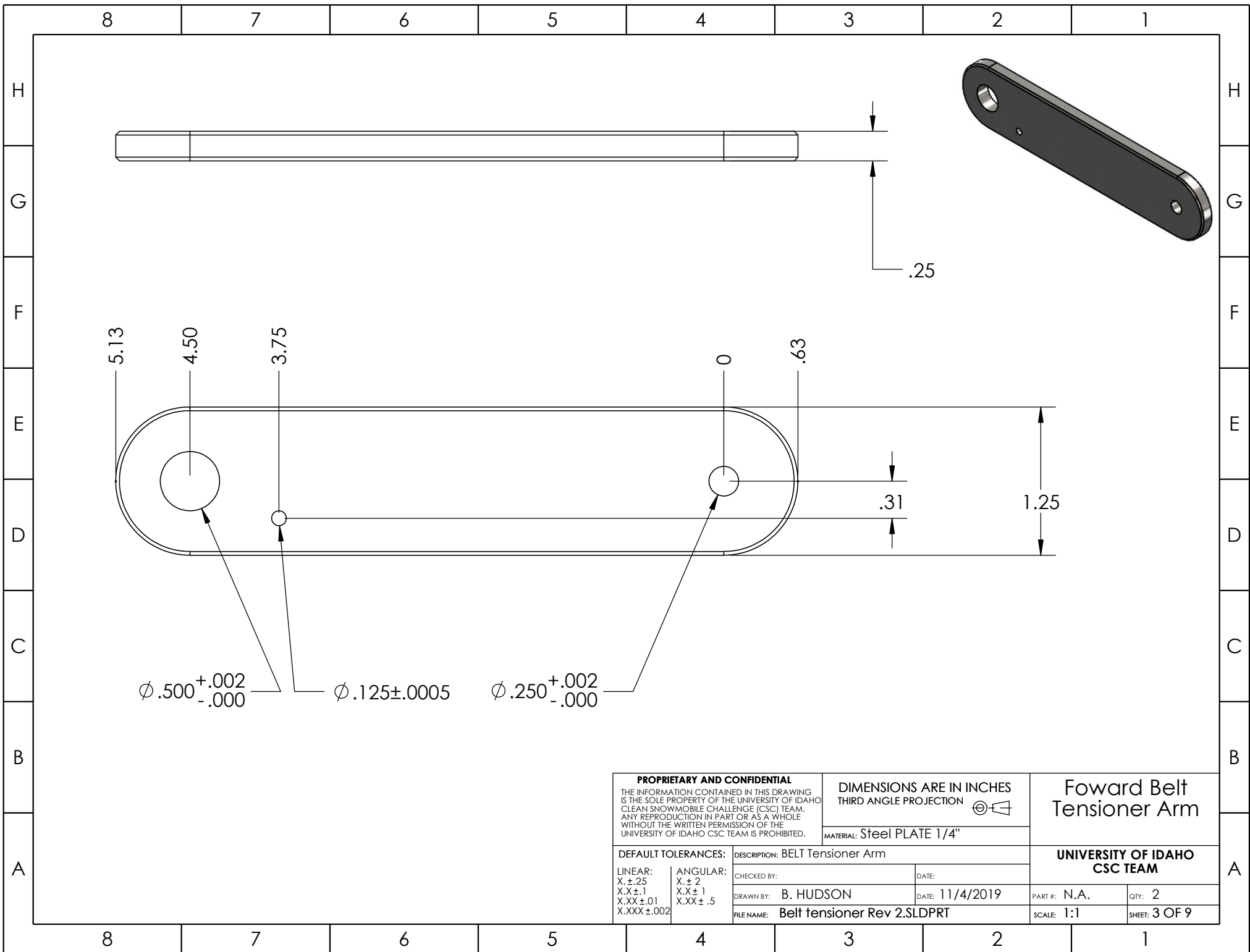

ITEM NO.	PART NUMBER	QTY.
1	.125 dowel pin	1
2	Single Sided tensioner arm	1
3	2in Belt Roller	1
4	Dummy spring half	1
5	6338K566	2

PROPRIETARY AND CONFIDENTIAL THE INFORMATION CONTAINED IN THIS DRAWING IS THE SOLE PROPERTY OF THE UNIVERSITY OF IDAHO CLEAN SNOWMOBILE CHALLENGE (CSC) TEAM. ANY REPRODUCTION IN PART OR AS A WHOLE WITHOUT THE WRITTEN PERMISSION OF THE UNIVERSITY OF IDAHO CSC TEAM IS PROHIBITED.		DIMENSIONS ARE IN INCHES THIRD ANGLE PROJECTION 		Forward Belt Tensioner Sub-Assembly	
		MATERIAL: N.A.			
DEFAULT TOLERANCES:		DESCRIPTION: This is only one of two foward belt tensioners		UNIVERSITY OF IDAHO CSC TEAM	
LINEAR: X. ± .25 X.X ± .1 X.XX ± .01 X.XXX ± .002	ANGULAR: X. ± 2 X.X ± 1 X.XX ± .5	CHECKED BY: Thomas Entwit	DATE: 10/21/2019		
		DRAWN BY: Aref Hakami	DATE: 10/21/2019	PART #: N.A.	QTY: 2
		FILE NAME: Belt tensioner Rev 2.SLDPRT		SCALE: 1:2	SHEET: 2 OF 9

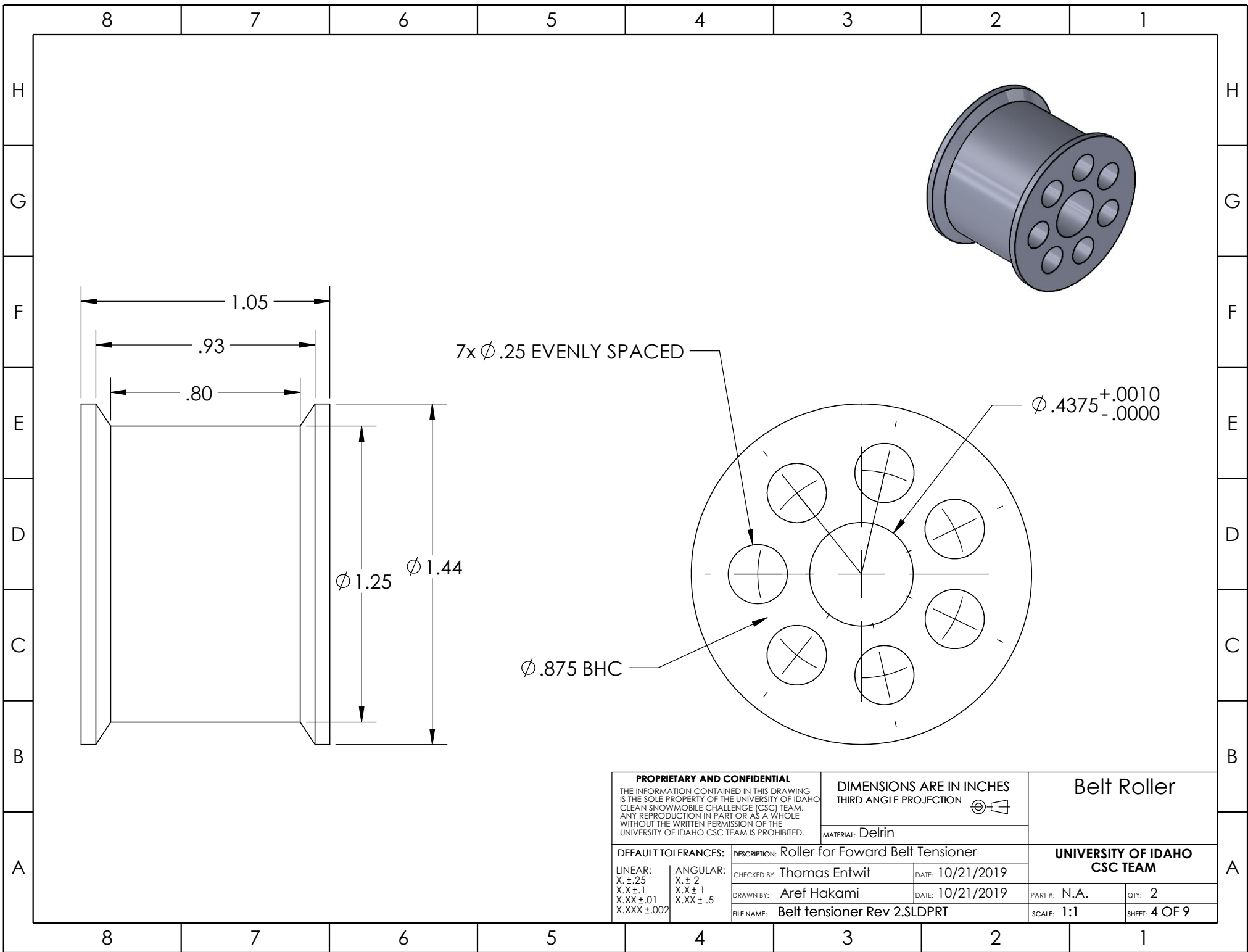

PROPRIETARY AND CONFIDENTIAL THE INFORMATION CONTAINED IN THIS DRAWING IS THE SOLE PROPERTY OF THE UNIVERSITY OF IDAHO CLEAN SNOWMOBILE CHALLENGE (CSC) TEAM. ANY REPRODUCTION IN PART OR AS A WHOLE WITHOUT THE WRITTEN PERMISSION OF THE UNIVERSITY OF IDAHO CSC TEAM IS PROHIBITED.		DIMENSIONS ARE IN INCHES THIRD ANGLE PROJECTION 		Foward Belt Tensioner Arm	
		MATERIAL: Steel PLATE 1/4"			
DEFAULT TOLERANCES:		DESCRIPTION: BELT Tensioner Arm		UNIVERSITY OF IDAHO CSC TEAM	
LINEAR: X.±.25 X.X±.1 X.XX±.01 X.XXX±.002	ANGULAR: X.± 2 X.X± 1 X.XX ± .5	CHECKED BY:	DATE:		
		DRAWN BY: B. HUDSON	DATE: 11/4/2019	PART #: N.A.	QTY: 2
		FILE NAME: Belt tensioner Rev 2.SLDPRT		SCALE: 1:1	SHEET: 3 OF 9



PROPRIETARY AND CONFIDENTIAL THE INFORMATION CONTAINED IN THIS DRAWING IS THE SOLE PROPERTY OF THE UNIVERSITY OF IDAHO CLEAN SNOWMOBILE CHALLENGE (CSC) TEAM. ANY REPRODUCTION IN PART OR AS A WHOLE WITHOUT THE WRITTEN PERMISSION OF THE UNIVERSITY OF IDAHO CSC TEAM IS PROHIBITED.		DIMENSIONS ARE IN INCHES THIRD ANGLE PROJECTION 		Belt Roller	
		MATERIAL: Delrin			
DEFAULT TOLERANCES:		DESCRIPTION: Roller for Foward Belt Tensioner		UNIVERSITY OF IDAHO CSC TEAM	
LINEAR: X. ±.25 X.X ±.1 X.XX ±.01 X.XXX ±.002	ANGULAR: X. ± 2 X.X ± 1 X.XX ± .5	CHECKED BY: Thomas Entwit	DATE: 10/21/2019		
		DRAWN BY: Aref Hakami	DATE: 10/21/2019	PART #: N.A.	QTY: 2
		FILE NAME: Belt tensioner Rev 2.SLDPRT		SCALE: 1:1	SHEET: 4 OF 9

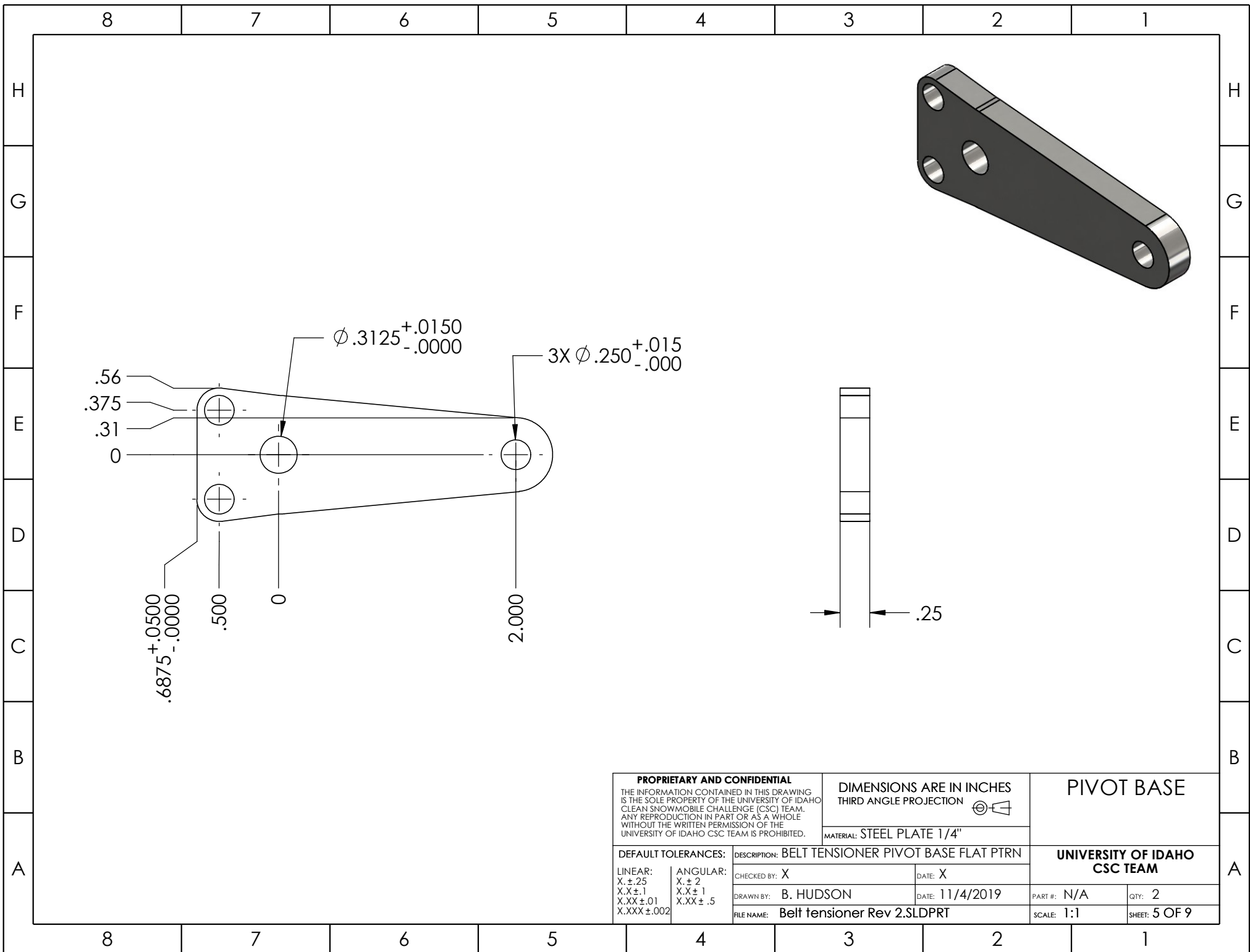

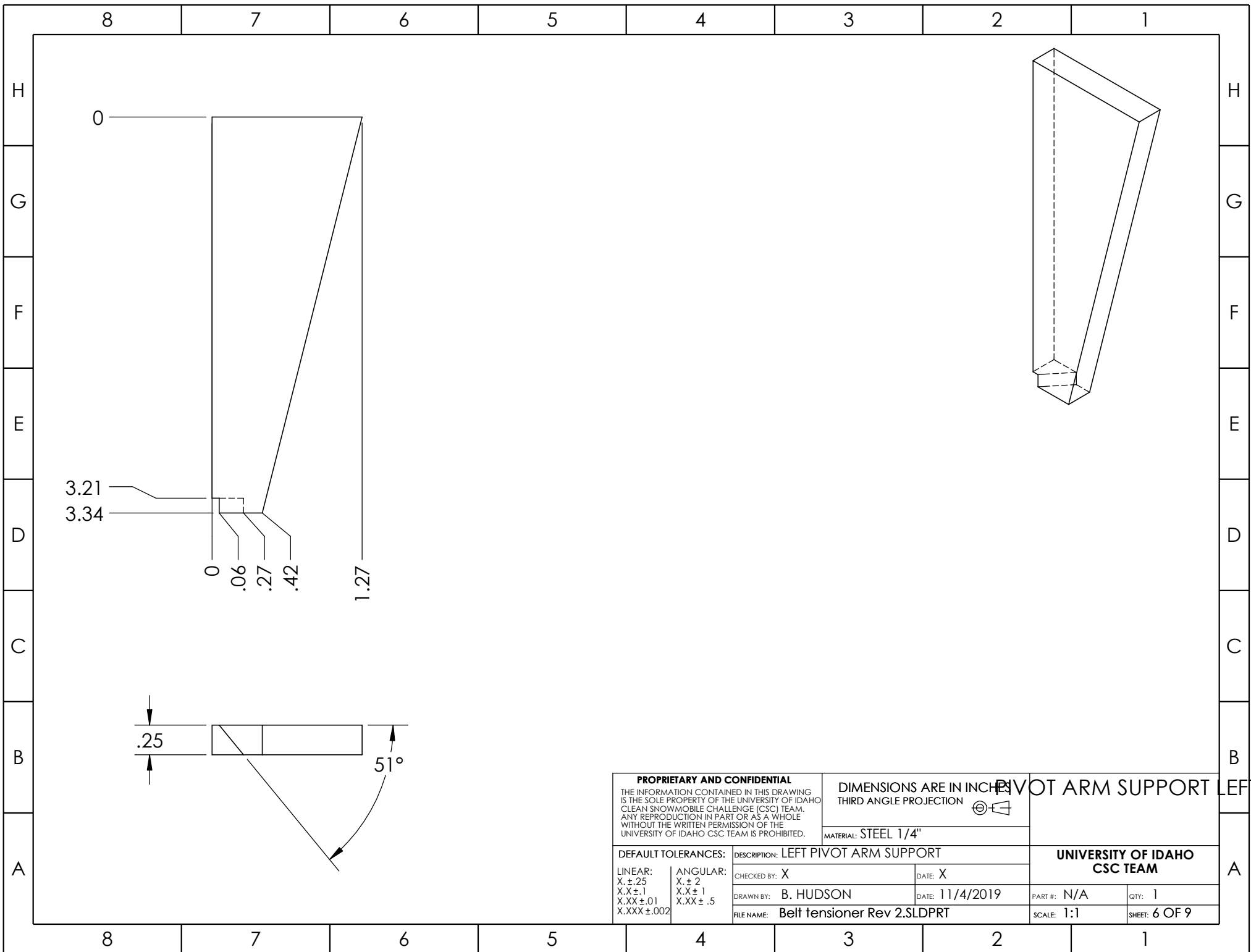

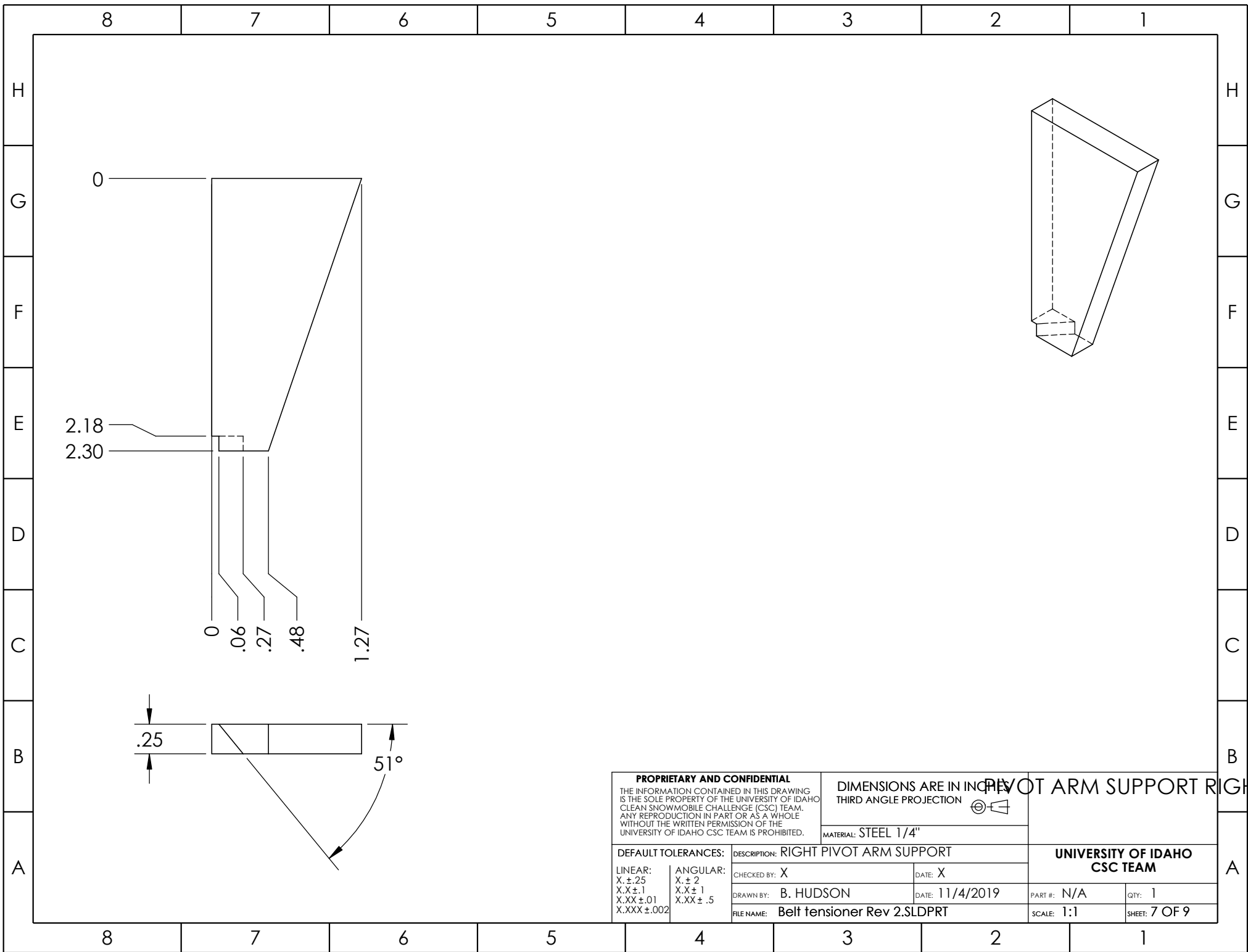

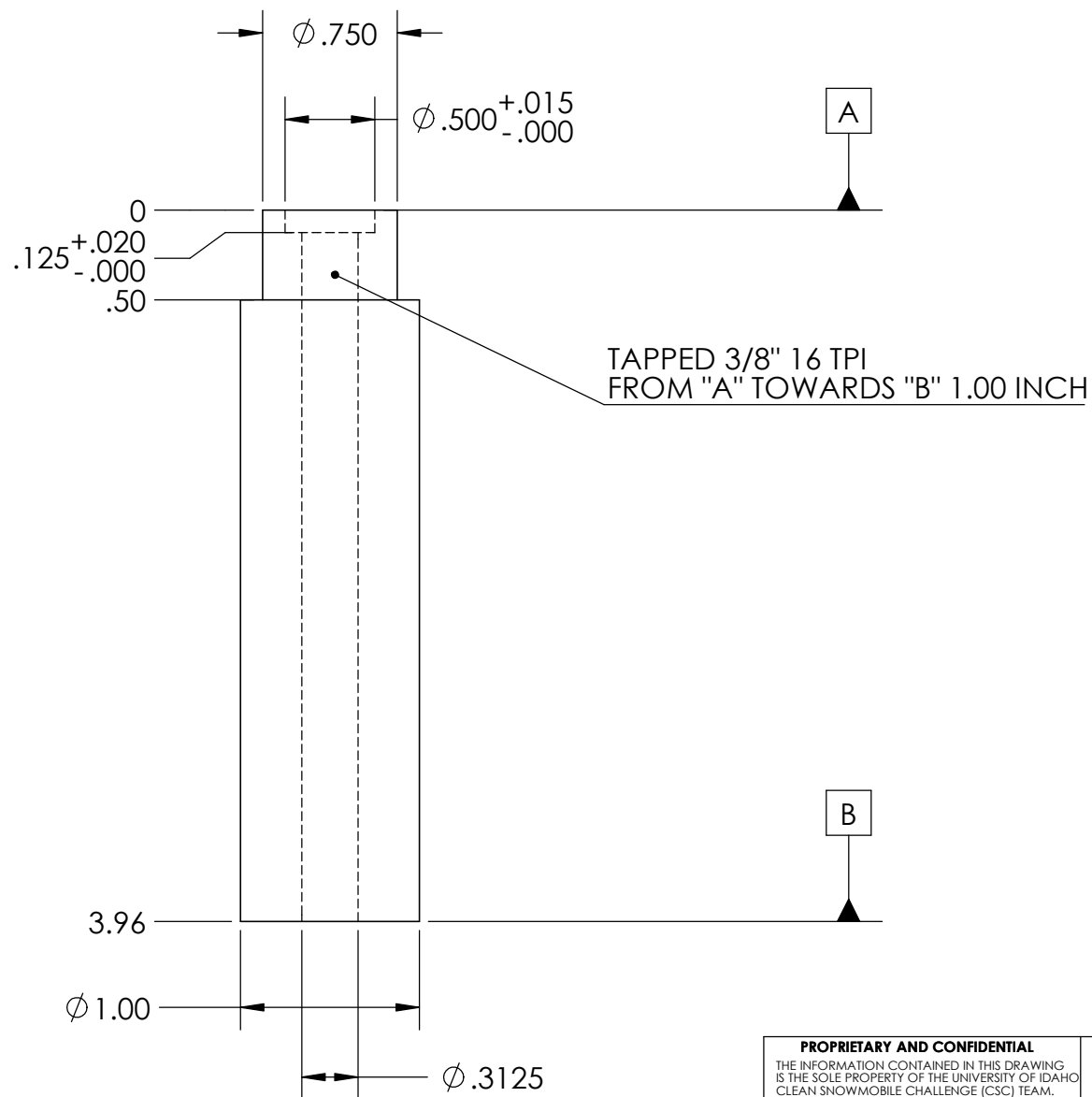

PROPRIETARY AND CONFIDENTIAL THE INFORMATION CONTAINED IN THIS DRAWING IS THE SOLE PROPERTY OF THE UNIVERSITY OF IDAHO CLEAN SNOWMOBILE CHALLENGE (CSC) TEAM. ANY REPRODUCTION IN PART OR AS A WHOLE WITHOUT THE WRITTEN PERMISSION OF THE UNIVERSITY OF IDAHO CSC TEAM IS PROHIBITED.		DIMENSIONS ARE IN INCHES THIRD ANGLE PROJECTION			
		MATERIAL: STEEL 1/4"			
DEFAULT TOLERANCES:		DESCRIPTION: RIGHT PIVOT ARM SUPPORT		UNIVERSITY OF IDAHO CSC TEAM	
LINEAR: X. ± .25 X.X ± .1 X.XX ± .01 X.XXX ± .002	ANGULAR: X. ± 2 X.X ± 1 X.XX ± .5	CHECKED BY: X	DATE: X		
		DRAWN BY: B. HUDSON	DATE: 11/4/2019	PART #: N/A	QTY: 1
		FILE NAME: Belt tensioner Rev 2.SLDPRT		SCALE: 1:1	SHEET: 7 OF 9

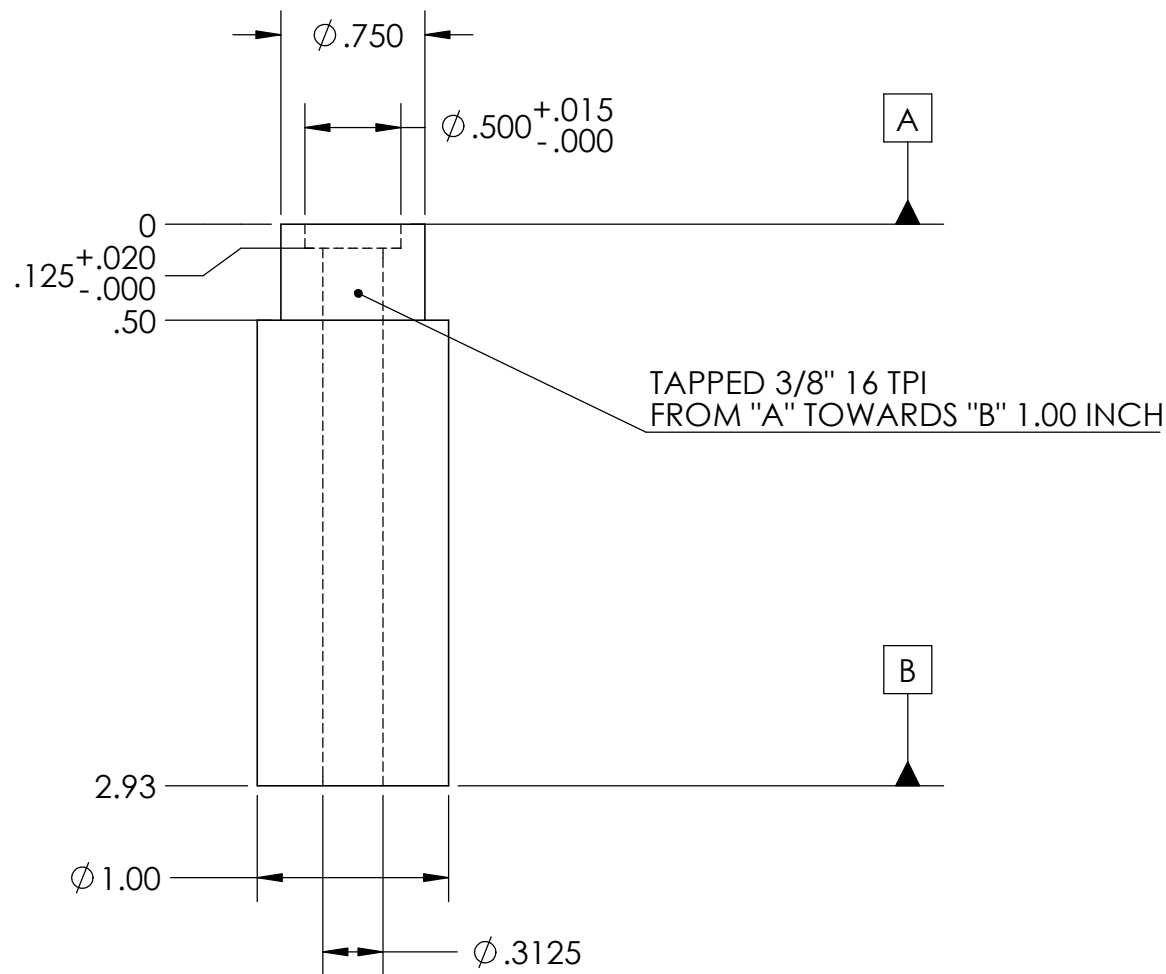

PROPRIETARY AND CONFIDENTIAL THE INFORMATION CONTAINED IN THIS DRAWING IS THE SOLE PROPERTY OF THE UNIVERSITY OF IDAHO CLEAN SNOWMOBILE CHALLENGE (CSC) TEAM. ANY REPRODUCTION IN PART OR AS A WHOLE WITHOUT THE WRITTEN PERMISSION OF THE UNIVERSITY OF IDAHO CSC TEAM IS PROHIBITED.		DIMENSIONS ARE IN INCHES THIRD ANGLE PROJECTION		PIVOT ARM LEFT	
		MATERIAL: STEEL		UNIVERSITY OF IDAHO CSC TEAM	
DEFAULT TOLERANCES: LINEAR: X. ± .25 X.X ± .1 X.XX ± .01 X.XXX ± .002		DESCRIPTION: LEFT PIVOT ARM FOR BELT TENSIONER CHECKED BY: X DATE: X DRAWN BY: B. HUDSON DATE: 11/4/2019 FILE NAME: Belt tensioner Rev 2.SLDPRT		PART #: N/A	QTY: 1
ANGULAR: X. ± 2 X.X ± 1 X.XX ± .5		SCALE: 1:1		SHEET: 8 OF 9	



PROPRIETARY AND CONFIDENTIAL THE INFORMATION CONTAINED IN THIS DRAWING IS THE SOLE PROPERTY OF THE UNIVERSITY OF IDAHO CLEAN SNOWMOBILE CHALLENGE (CSC) TEAM. ANY REPRODUCTION IN PART OR AS A WHOLE WITHOUT THE WRITTEN PERMISSION OF THE UNIVERSITY OF IDAHO CSC TEAM IS PROHIBITED.		DIMENSIONS ARE IN INCHES THIRD ANGLE PROJECTION 		PIVOT ARM RIGHT	
		MATERIAL: STEEL		UNIVERSITY OF IDAHO CSC TEAM	
DEFAULT TOLERANCES: LINEAR: X. ± .25 X.X ± .1 X.XX ± .01 X.XXX ± .002		ANGLAR: X. ± 2 X.X ± 1 X.XX ± .5		DESCRIPTION: RIGHT PIVOT ARM FOR BELT TENSIONER	
CHECKED BY: X		DATE: X		PART #: N/A	
DRAWN BY: B. HUDSON		DATE: 11/4/2019		QTY: 1	
FILE NAME: Belt tensioner Rev 2.SLDPRT		SCALE: 1:1		SHEET: 9 OF 9	

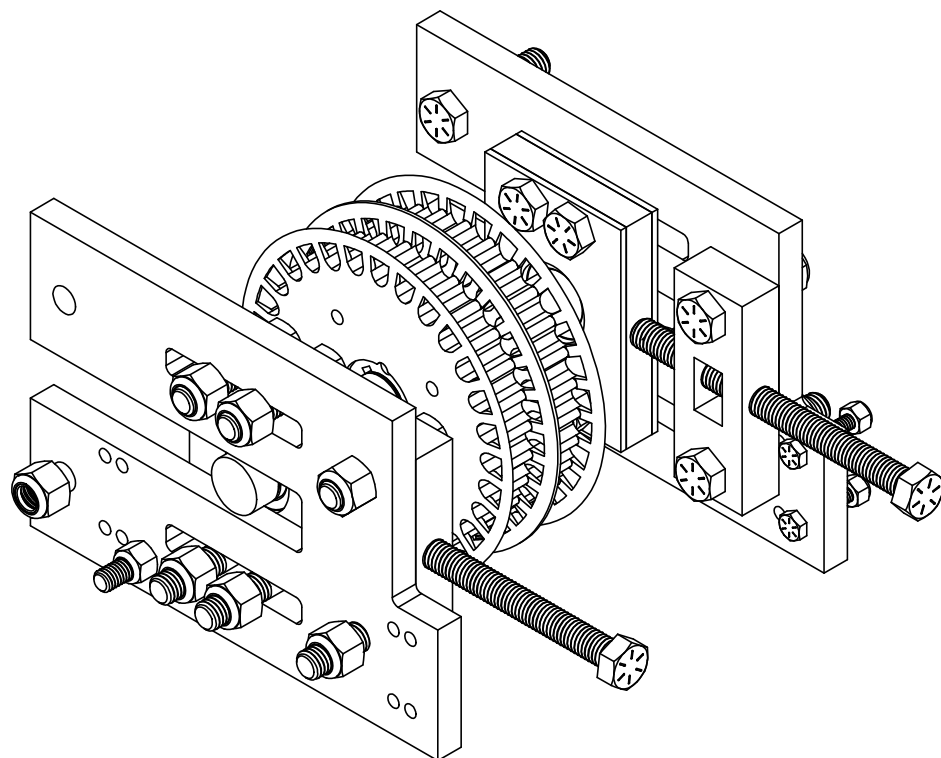

ITEM NO.	PART NUMBER	QTY.
1	Intermediate Axle	1
2	29 Tooth 14mm Pitch Sprocket	2
3	Intermediate Axle Mounting Plate	2
4	Rear Frame Screw Tensioner Block	2
5	Intermediate Bearing Block End	4
6	Intermediate Bearing Block Center	2
7	60355K708	2
8	92620A731	2
9	91286A325	8
10	90630A125	15
11	91257A722	6
12	91831A029	4
13	91257A546	4
14	91257A628	1
15	97135A230	1

PROPRIETARY AND CONFIDENTIAL THE INFORMATION CONTAINED IN THIS DRAWING IS THE SOLE PROPERTY OF THE UNIVERSITY OF IDAHO CLEAN SNOWMOBILE CHALLENGE (CSC) TEAM. ANY REPRODUCTION IN PART OR AS A WHOLE WITHOUT THE WRITTEN PERMISSION OF THE UNIVERSITY OF IDAHO CSC TEAM IS PROHIBITED.		DIMENSIONS ARE IN INCHES THIRD ANGLE PROJECTION		Intermediate Axle	
		MATERIAL: X			
DEFAULT TOLERANCES:		DESCRIPTION: X		UNIVERSITY OF IDAHO CSC TEAM	
LINEAR: X. ± .25 X.X ± .1 X.XX ± .01 X.XXX ± .002		ANGULAR: X. ± 2 X.X ± 1 X.XX ± .5			
		CHECKED BY: Thomas Entwit	DATE: 12/12/2019		
		DRAWN BY: Omar Ruiz	DATE: 12/01/2019	PART #: X	QTY: X
		FILE NAME: Intermediate Axle Reference Assembly		SCALE: 1:3	SHEET: 1 OF 6

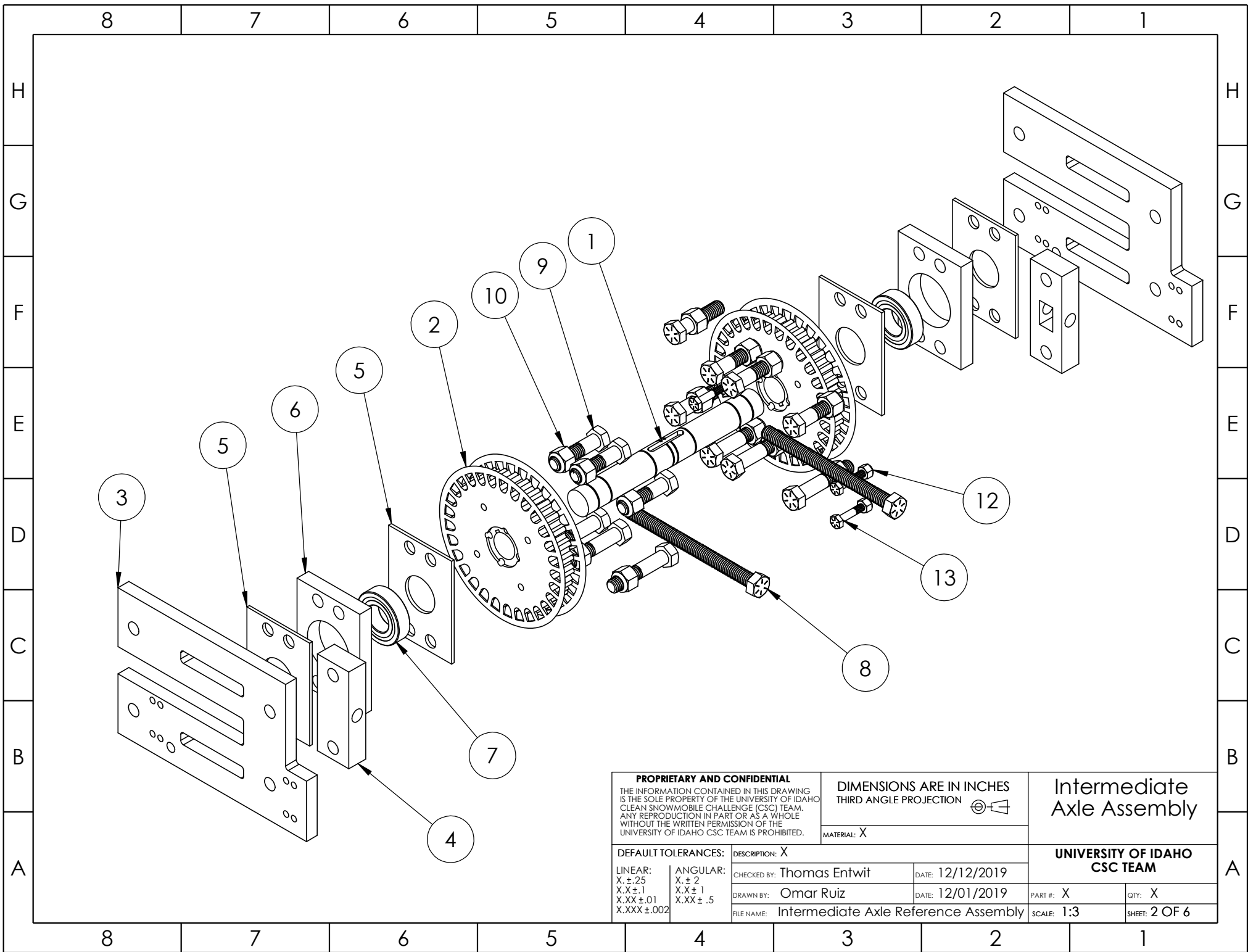

PROPRIETARY AND CONFIDENTIAL THE INFORMATION CONTAINED IN THIS DRAWING IS THE SOLE PROPERTY OF THE UNIVERSITY OF IDAHO CLEAN SNOWMOBILE CHALLENGE (CSC) TEAM. ANY REPRODUCTION IN PART OR AS A WHOLE WITHOUT THE WRITTEN PERMISSION OF THE UNIVERSITY OF IDAHO CSC TEAM IS PROHIBITED.		DIMENSIONS ARE IN INCHES THIRD ANGLE PROJECTION		Intermediate Axle Assembly	
DEFAULT TOLERANCES:		MATERIAL: X		UNIVERSITY OF IDAHO CSC TEAM	
LINEAR: X. ± .25 X.X ± .1 X.XX ± .01 X.XXX ± .002		ANGULAR: X. ± 2 X.X ± 1 X.XX ± .5		DESCRIPTION: X	
CHECKED BY: Thomas Entwit		DATE: 12/12/2019		PART #: X	
DRAWN BY: Omar Ruiz		DATE: 12/01/2019		QTY: X	
FILE NAME: Intermediate Axle Reference Assembly		SCALE: 1:3		SHEET: 2 OF 6	

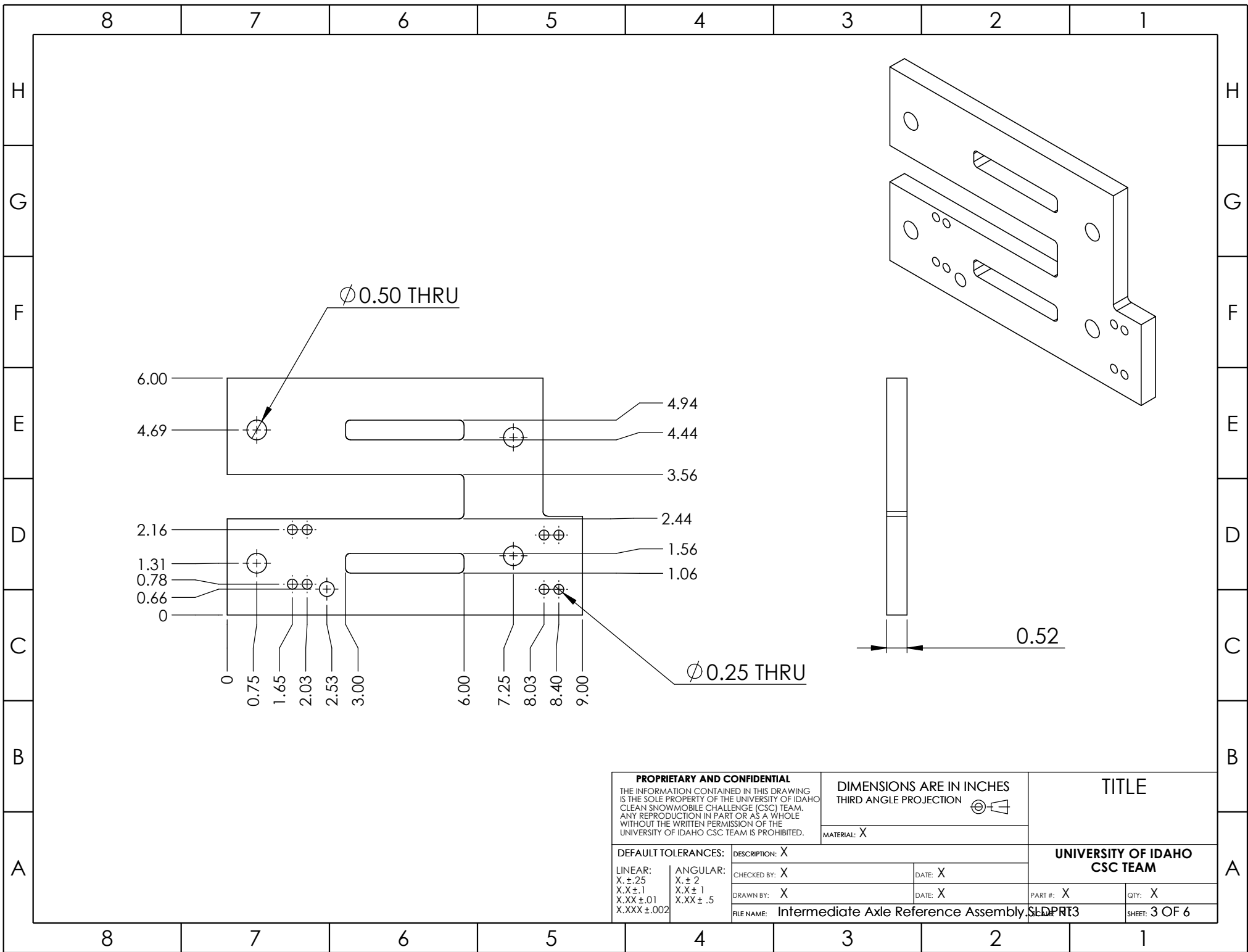

PROPRIETARY AND CONFIDENTIAL THE INFORMATION CONTAINED IN THIS DRAWING IS THE SOLE PROPERTY OF THE UNIVERSITY OF IDAHO CLEAN SNOWMOBILE CHALLENGE (CSC) TEAM. ANY REPRODUCTION IN PART OR AS A WHOLE WITHOUT THE WRITTEN PERMISSION OF THE UNIVERSITY OF IDAHO CSC TEAM IS PROHIBITED.		DIMENSIONS ARE IN INCHES THIRD ANGLE PROJECTION		TITLE	
DEFAULT TOLERANCES:		MATERIAL: X		UNIVERSITY OF IDAHO CSC TEAM	
LINEAR: X. ± .25 X.X ± .1 X.XX ± .01 X.XXX ± .002	ANGULAR: X. ± 2 X.X ± 1 X.XX ± .5	DESCRIPTION: X	DATE: X	PART #: X	
CHECKED BY: X		DRAWN BY: X		QTY: X	
FILE NAME: Intermediate Axle Reference Assembly		SLDPRT3		SHEET: 3 OF 6	

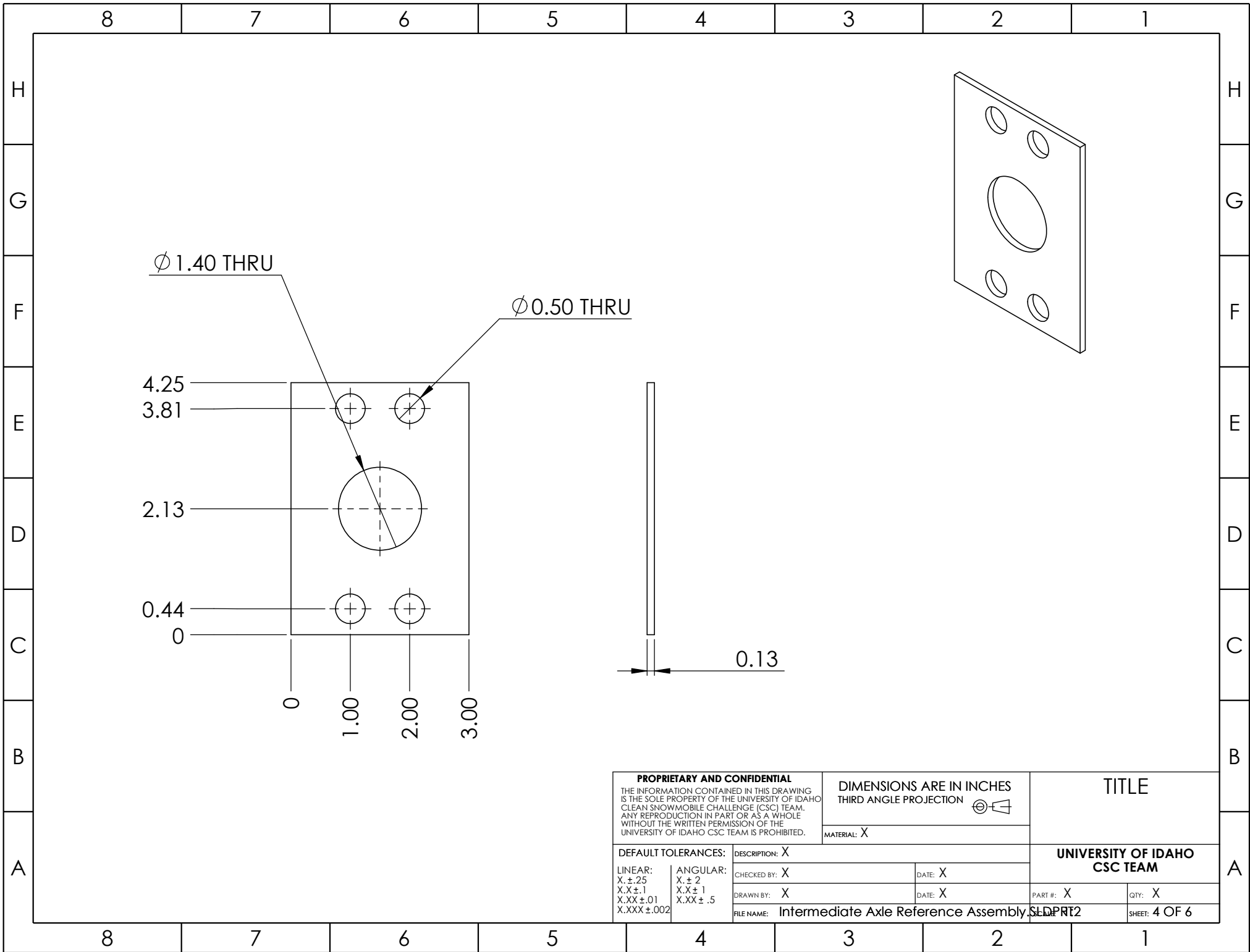

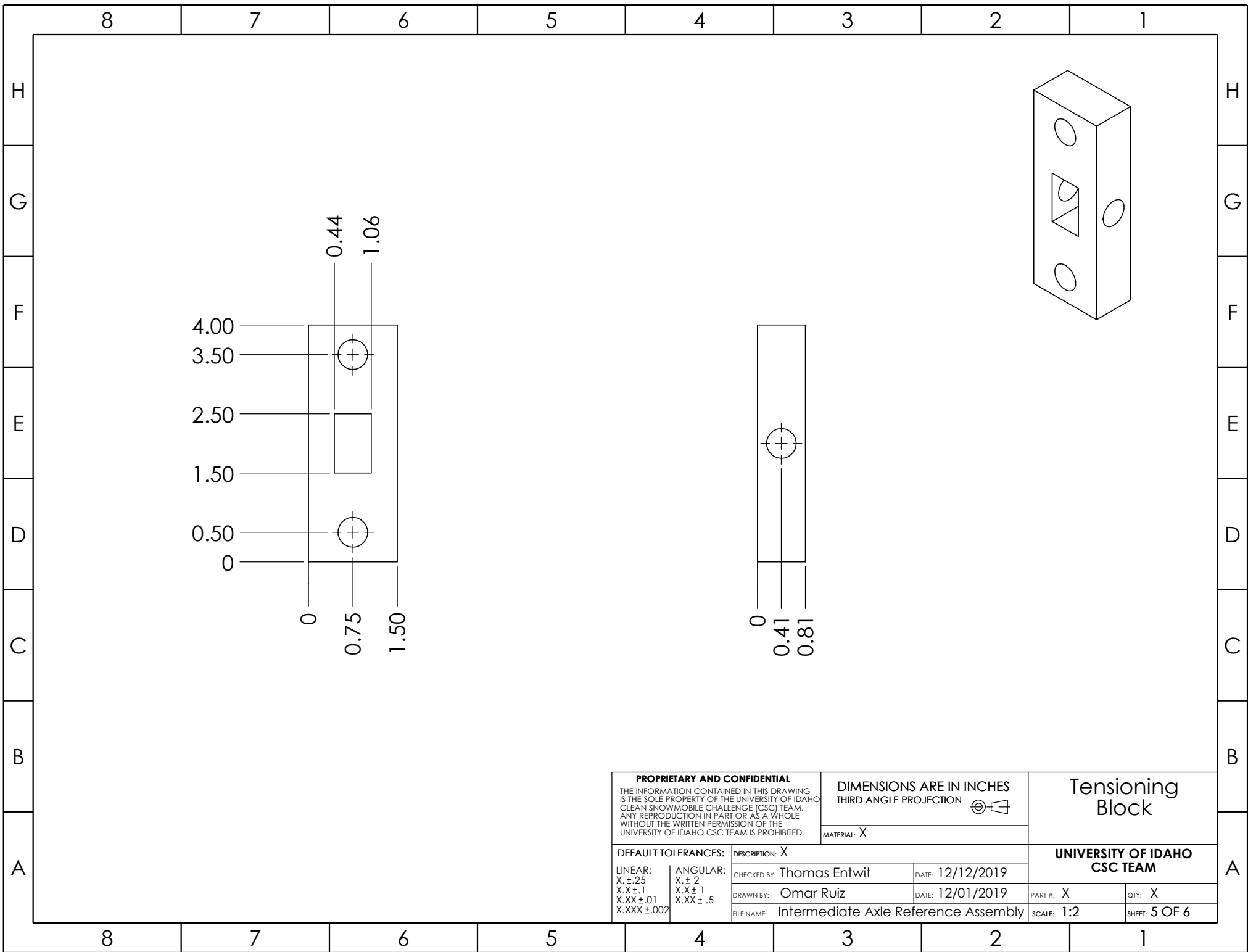

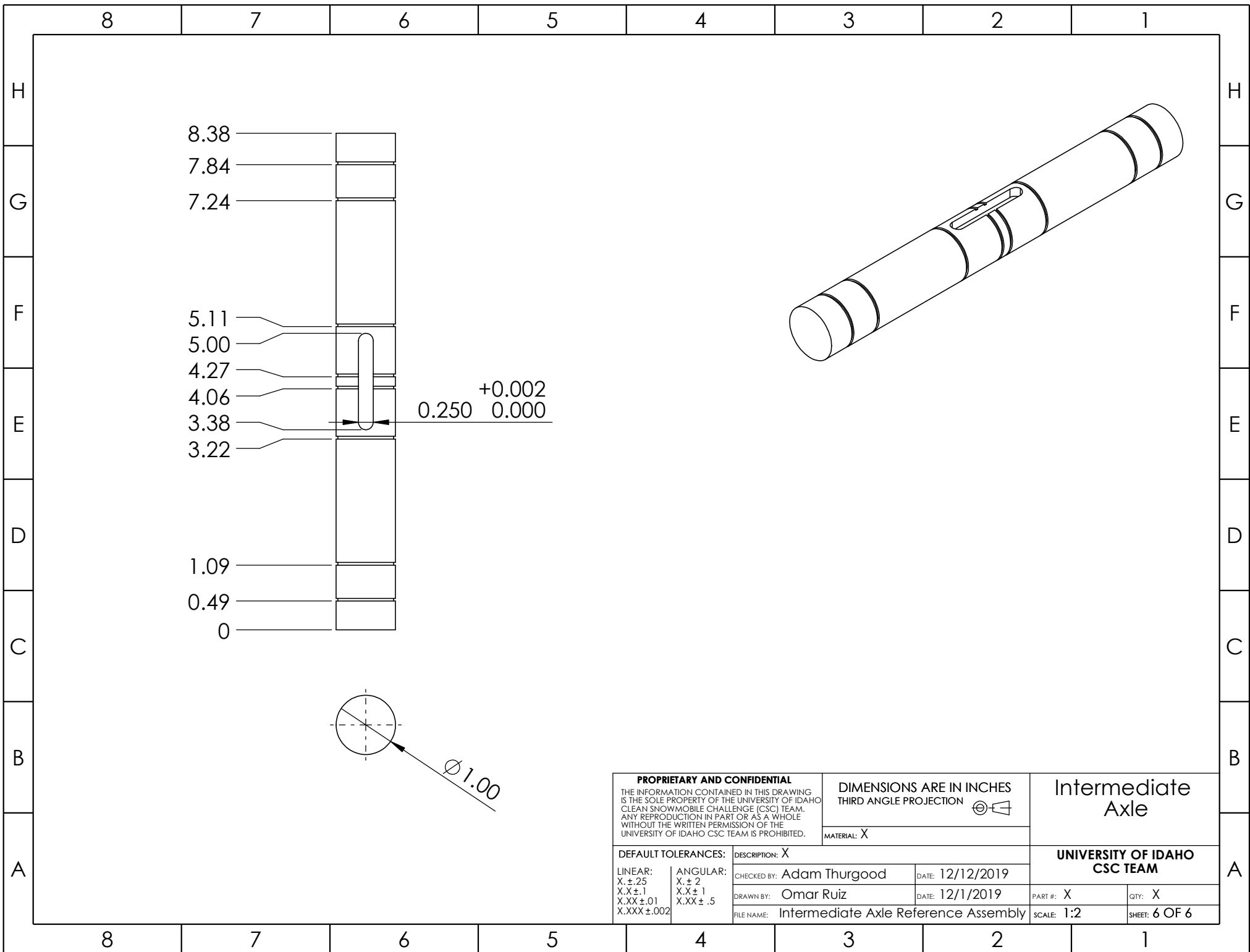

PROPRIETARY AND CONFIDENTIAL THE INFORMATION CONTAINED IN THIS DRAWING IS THE SOLE PROPERTY OF THE UNIVERSITY OF IDAHO CLEAN SNOWMOBILE CHALLENGE (CSC) TEAM. ANY REPRODUCTION IN PART OR AS A WHOLE WITHOUT THE WRITTEN PERMISSION OF THE UNIVERSITY OF IDAHO CSC TEAM IS PROHIBITED.		DIMENSIONS ARE IN INCHES THIRD ANGLE PROJECTION 		Intermediate Axle	
		MATERIAL: X			
DEFAULT TOLERANCES:		DESCRIPTION: X		UNIVERSITY OF IDAHO CSC TEAM	
LINEAR: X.±.25 X.X±.1 X.XX±.01 X.XXX±.002	ANGULAR: X.± 2 X.X± 1 X.XX± .5	CHECKED BY: Adam Thurgood	DATE: 12/12/2019		
		DRAWN BY: Omar Ruiz	DATE: 12/1/2019	PART #: X	QTY: X
FILE NAME: Intermediate Axle Reference Assembly				SCALE: 1:2	SHEET: 6 OF 6

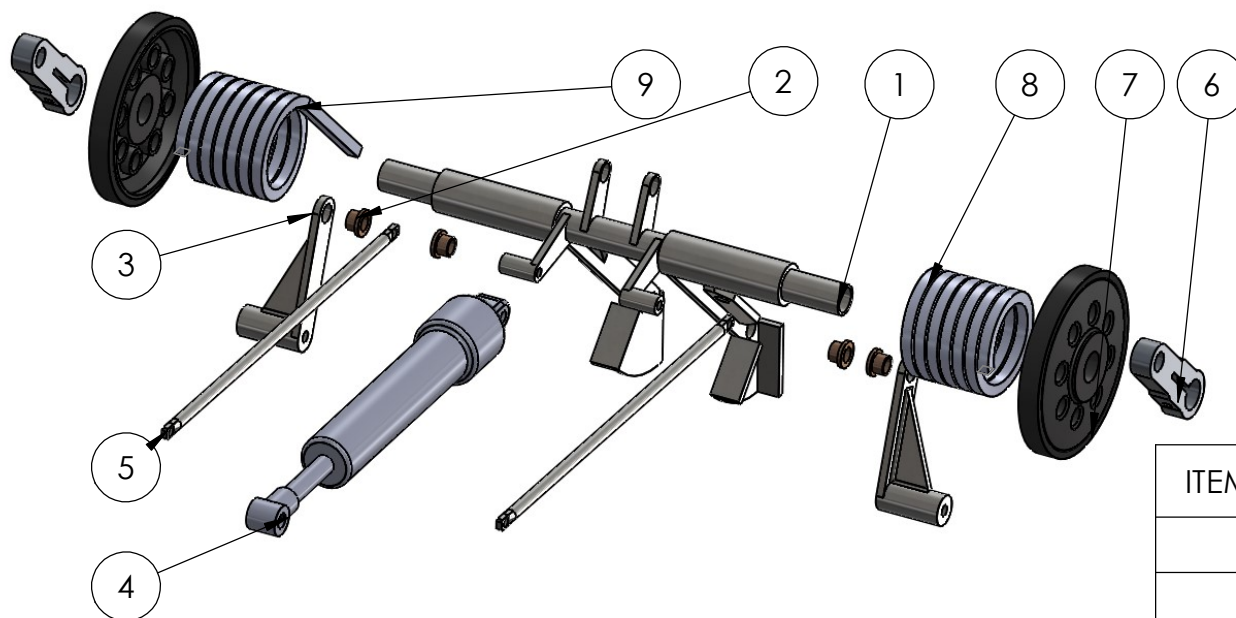

ITEM NO.	PART NAME	Default/ QTY.
1	Rear Suspension Top	1
2	Brass Bushing	4
3	Rear Suspension Lower Link	2
4	Rear Shock	1
5	Push Rod	2
6	Tunnel-Rear Suspension Link	2
7	Rear Suspension Idler Wheels	2
8	Left Torsion Spring Inner Half	1
9	Right Torsion Spring Edge Half	1

PROPRIETARY AND CONFIDENTIAL

THE INFORMATION CONTAINED IN THIS DRAWING IS THE SOLE PROPERTY OF THE UNIVERSITY OF IDAHO CLEAN SNOWMOBILE CHALLENGE (CSC) TEAM. ANY REPRODUCTION IN PART OR AS A WHOLE WITHOUT THE WRITTEN PERMISSION OF THE UNIVERSITY OF IDAHO CSC TEAM IS PROHIBITED.

DIMENSIONS ARE IN INCHES
THIRD ANGLE PROJECTION



MATERIAL: N.A.

**Rear Suspension
Sub-Assembly**

**UNIVERSITY OF IDAHO
CSC TEAM**

DEFAULT TOLERANCES:

LINEAR:
X. ± .25
X.X ± .1
X.XX ± .01
X.XXX ± .002

ANGULAR:
X. ± 2
X.X ± 1
X.XX ± .5

DESCRIPTION: Rear Axel with simplified Coss Bar

CHECKED BY: Thomas Entwit DATE: 10/21/2019

DRAWN BY: Aref Hakami DATE: 10/18/2019

FILE NAME: Rear Suspension Sub Assembly - HB3.SLDPRT

PART #: N.A.

QTY: 1

SCALE: 1:12

SHEET: 1 OF 13

8 7 6 5 4 3 2 1

H

G

F

E

D

C

B

A

H

G

F

E

D

C

B

A

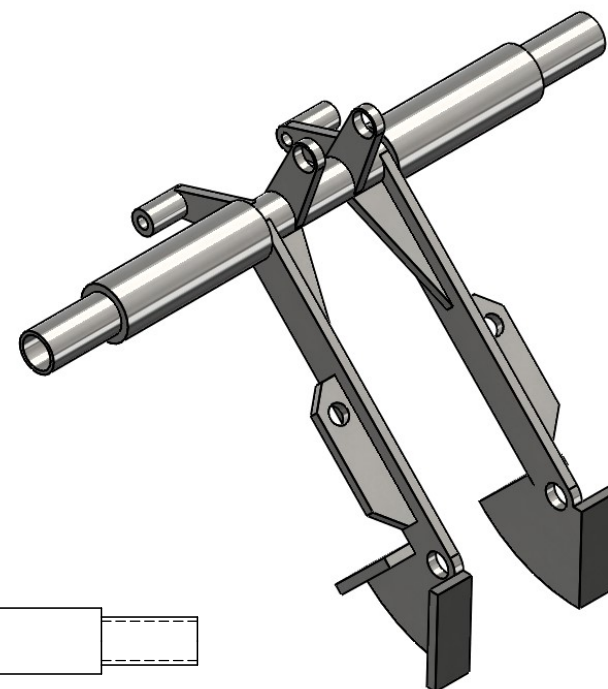
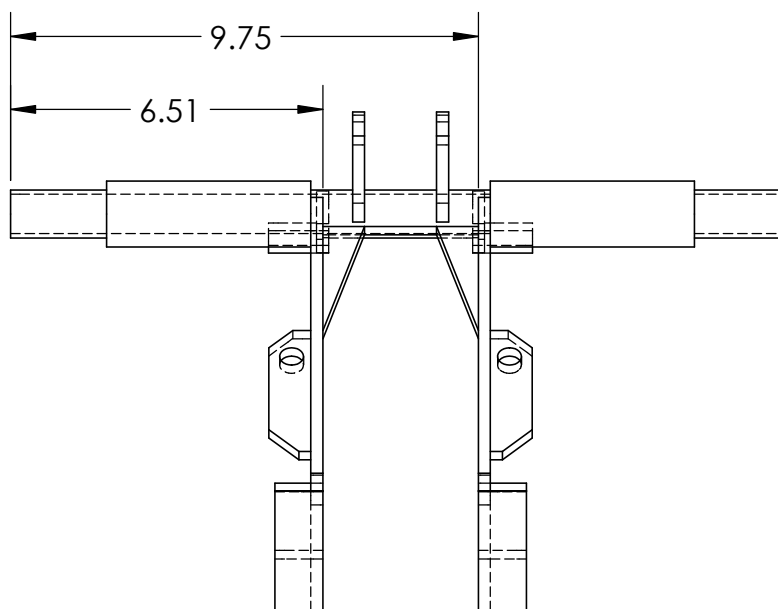
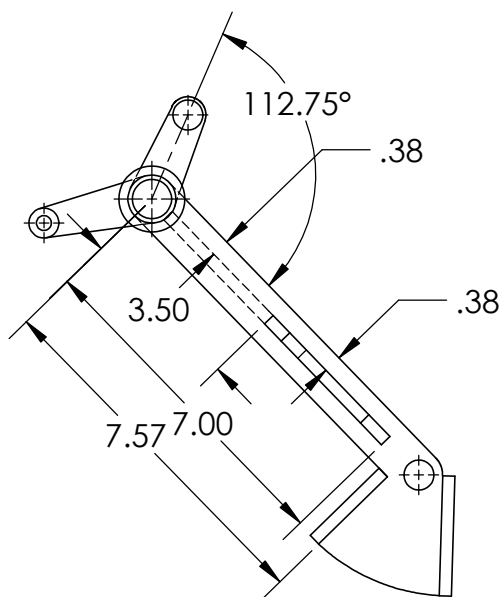

PROPRIETARY AND CONFIDENTIAL THE INFORMATION CONTAINED IN THIS DRAWING IS THE SOLE PROPERTY OF THE UNIVERSITY OF IDAHO CLEAN SNOWMOBILE CHALLENGE (CSC) TEAM. ANY REPRODUCTION IN PART OR AS A WHOLE WITHOUT THE WRITTEN PERMISSION OF THE UNIVERSITY OF IDAHO CSC TEAM IS PROHIBITED.		DIMENSIONS ARE IN INCHES THIRD ANGLE PROJECTION 		Rear Suspension Top Re-Link Arms	
		MATERIAL: Steel			
DEFAULT TOLERANCES:		DESCRIPTION: Re-Using Top Arm from Stock w/ new Arms		UNIVERSITY OF IDAHO CSC TEAM	
LINEAR: X. ±.25 X.X ±.1 X.XX ±.01 X.XXX ±.002		CHECKED BY: Thomas Entwit DATE: 10/21/2019			
ANGULAR: X. ±2 X.X ±1 X.XX ±.5		DRAWN BY: Aref Hakami DATE: 10/17/2019		PART #: N.A.	QTY: 1
		FILE NAME: Rear Suspension Sub Assembly - HB3.SLDPRT		SCALE: 1:8	SHEET: 2 OF 13

8 7 6 5 4 3 2 1

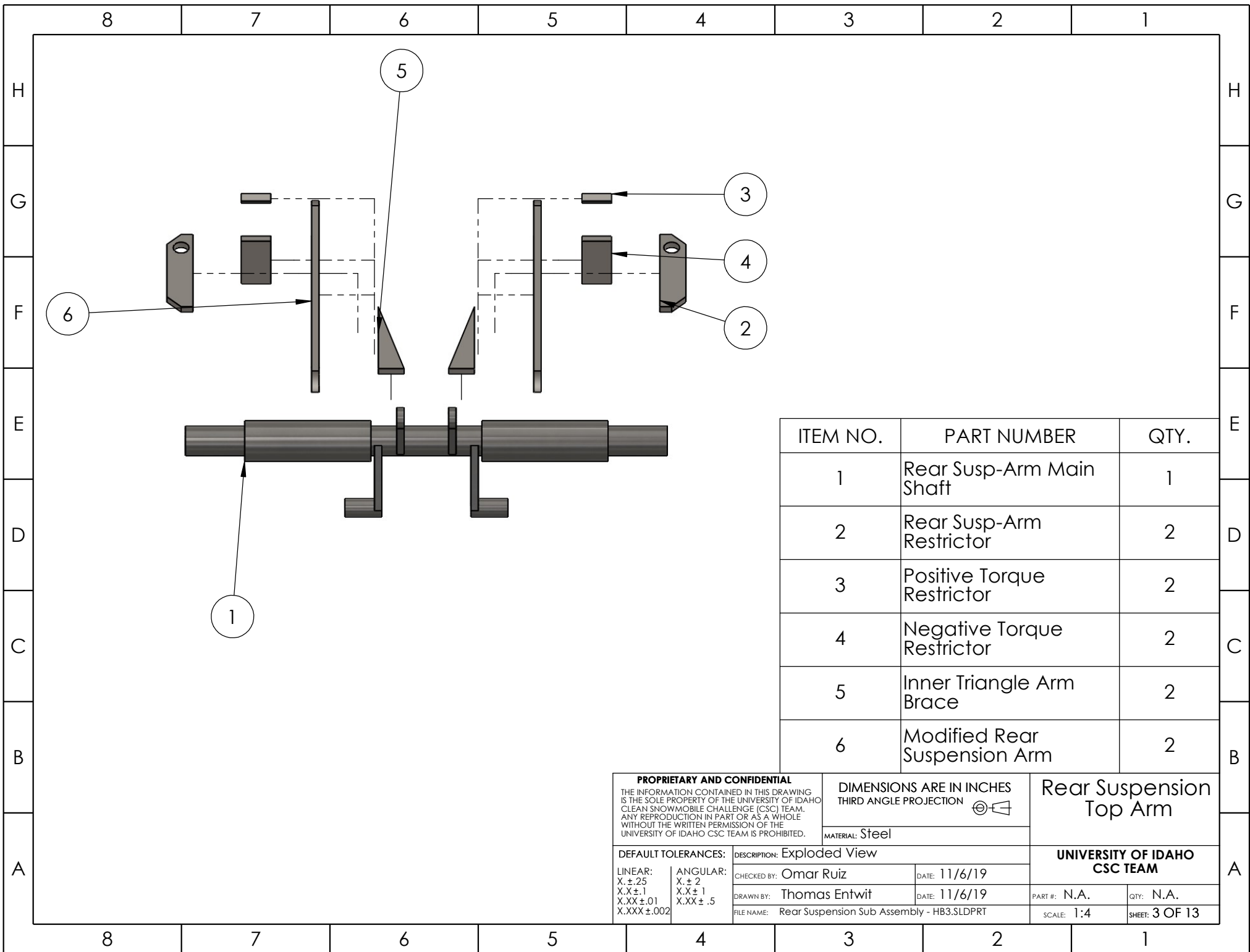

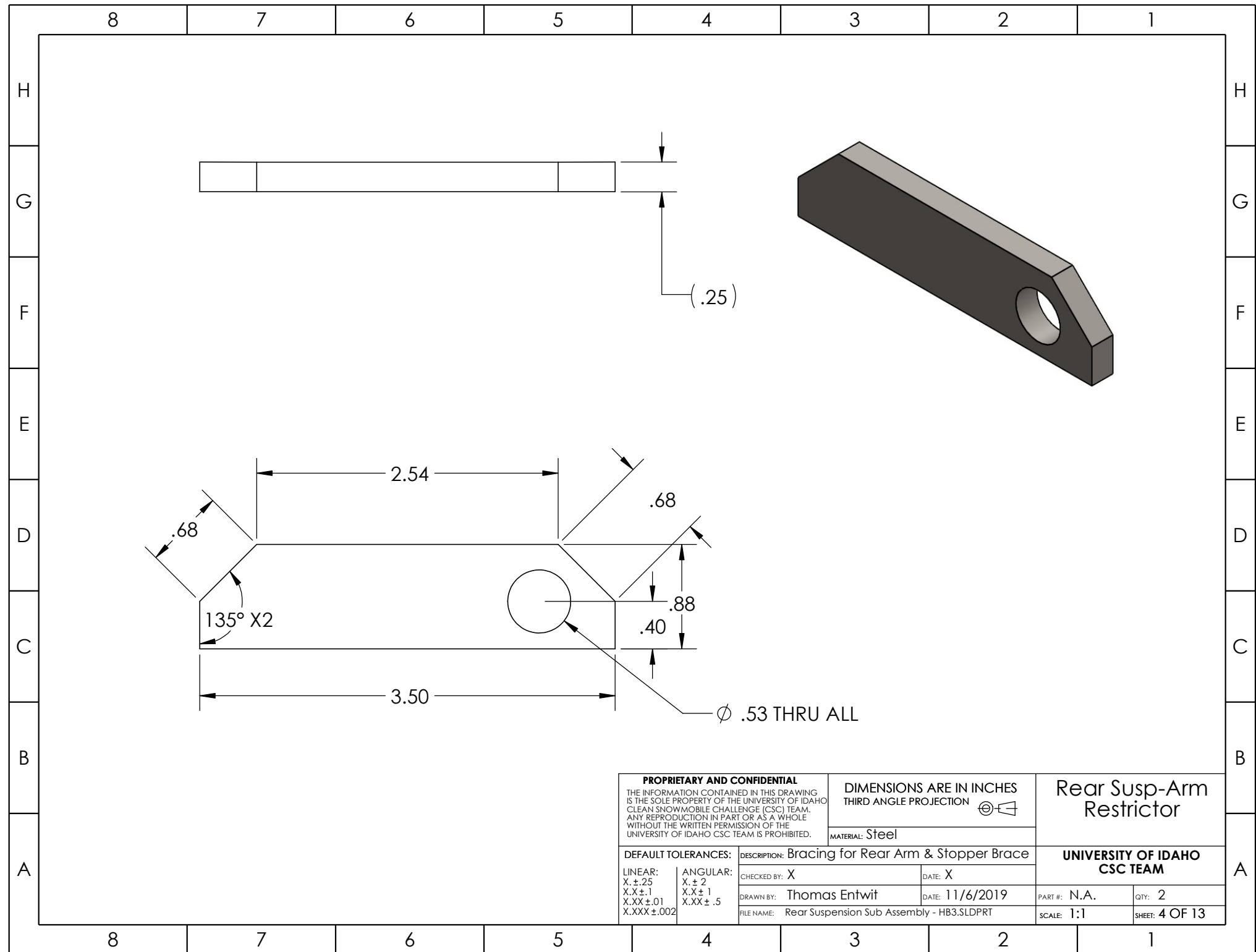

ITEM NO.	PART NUMBER	QTY.
1	Rear Susp-Arm Main Shaft	1
2	Rear Susp-Arm Restrictor	2
3	Positive Torque Restrictor	2
4	Negative Torque Restrictor	2
5	Inner Triangle Arm Brace	2
6	Modified Rear Suspension Arm	2

PROPRIETARY AND CONFIDENTIAL THE INFORMATION CONTAINED IN THIS DRAWING IS THE SOLE PROPERTY OF THE UNIVERSITY OF IDAHO CLEAN SNOWMOBILE CHALLENGE (CSC) TEAM. ANY REPRODUCTION IN PART OR AS A WHOLE WITHOUT THE WRITTEN PERMISSION OF THE UNIVERSITY OF IDAHO CSC TEAM IS PROHIBITED.		DIMENSIONS ARE IN INCHES THIRD ANGLE PROJECTION 		Rear Suspension Top Arm	
		MATERIAL: Steel			
DEFAULT TOLERANCES:		DESCRIPTION: Exploded View		UNIVERSITY OF IDAHO CSC TEAM	
LINEAR: X. ±.25 X.X ±.1 X.XX ±.01 X.XXX ±.002	ANGULAR: X. ± 2 X.X ± 1 X.XX ± .5	CHECKED BY: Omar Ruiz	DATE: 11/6/19		
		DRAWN BY: Thomas Entwit	DATE: 11/6/19	PART #: N.A.	QTY: N.A.
		FILE NAME: Rear Suspension Sub Assembly - HB3.SLDPRT		SCALE: 1:4	SHEET: 3 OF 13

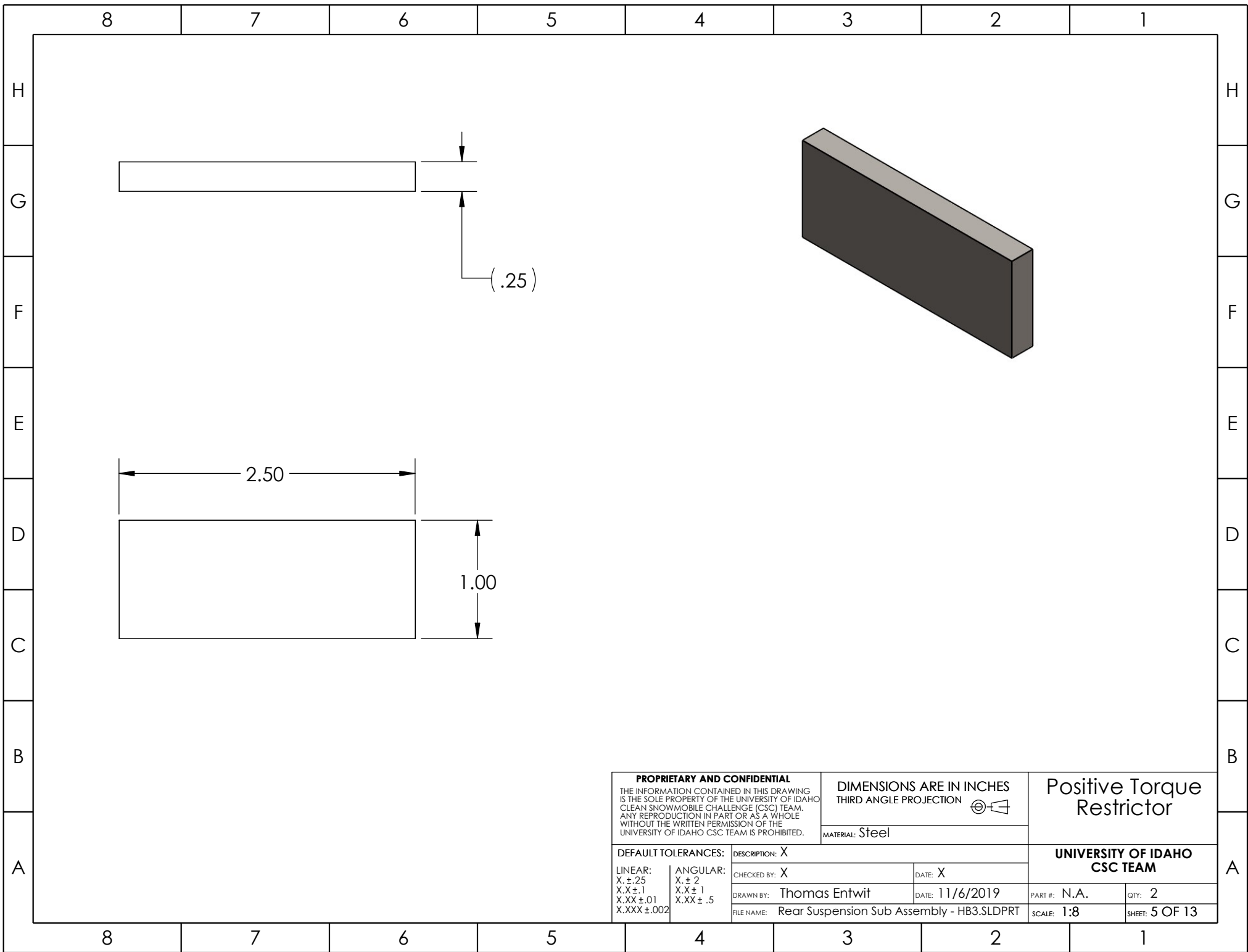

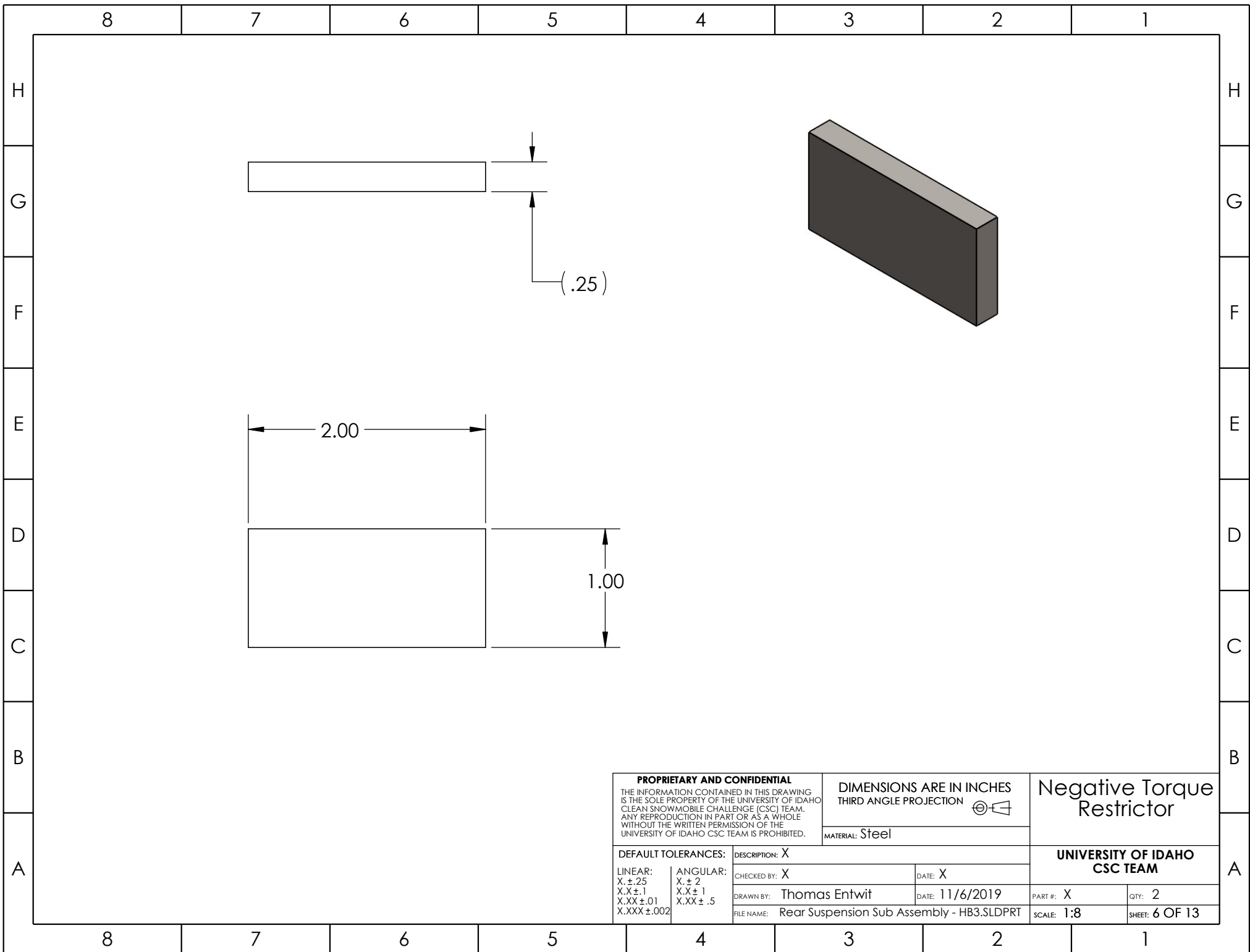



PROPRIETARY AND CONFIDENTIAL THE INFORMATION CONTAINED IN THIS DRAWING IS THE SOLE PROPERTY OF THE UNIVERSITY OF IDAHO CLEAN SNOWMOBILE CHALLENGE (CSC) TEAM. ANY REPRODUCTION IN PART OR AS A WHOLE WITHOUT THE WRITTEN PERMISSION OF THE UNIVERSITY OF IDAHO CSC TEAM IS PROHIBITED.		DIMENSIONS ARE IN INCHES THIRD ANGLE PROJECTION 		Negative Torque Restrictor	
		MATERIAL: Steel			
DEFAULT TOLERANCES:		DESCRIPTION: X		UNIVERSITY OF IDAHO CSC TEAM	
LINEAR: X.±.25 X.X±.1 X.XX±.01 X.XXX±.002	ANGULAR: X.± 2 X.X± 1 X.XX ± .5	CHECKED BY: X	DATE: X		
DRAWN BY: Thomas Entwit		DATE: 11/6/2019		PART #: X	QTY: 2
FILE NAME: Rear Suspension Sub Assembly - HB3.SLDPRT				SCALE: 1:8	SHEET: 6 OF 13

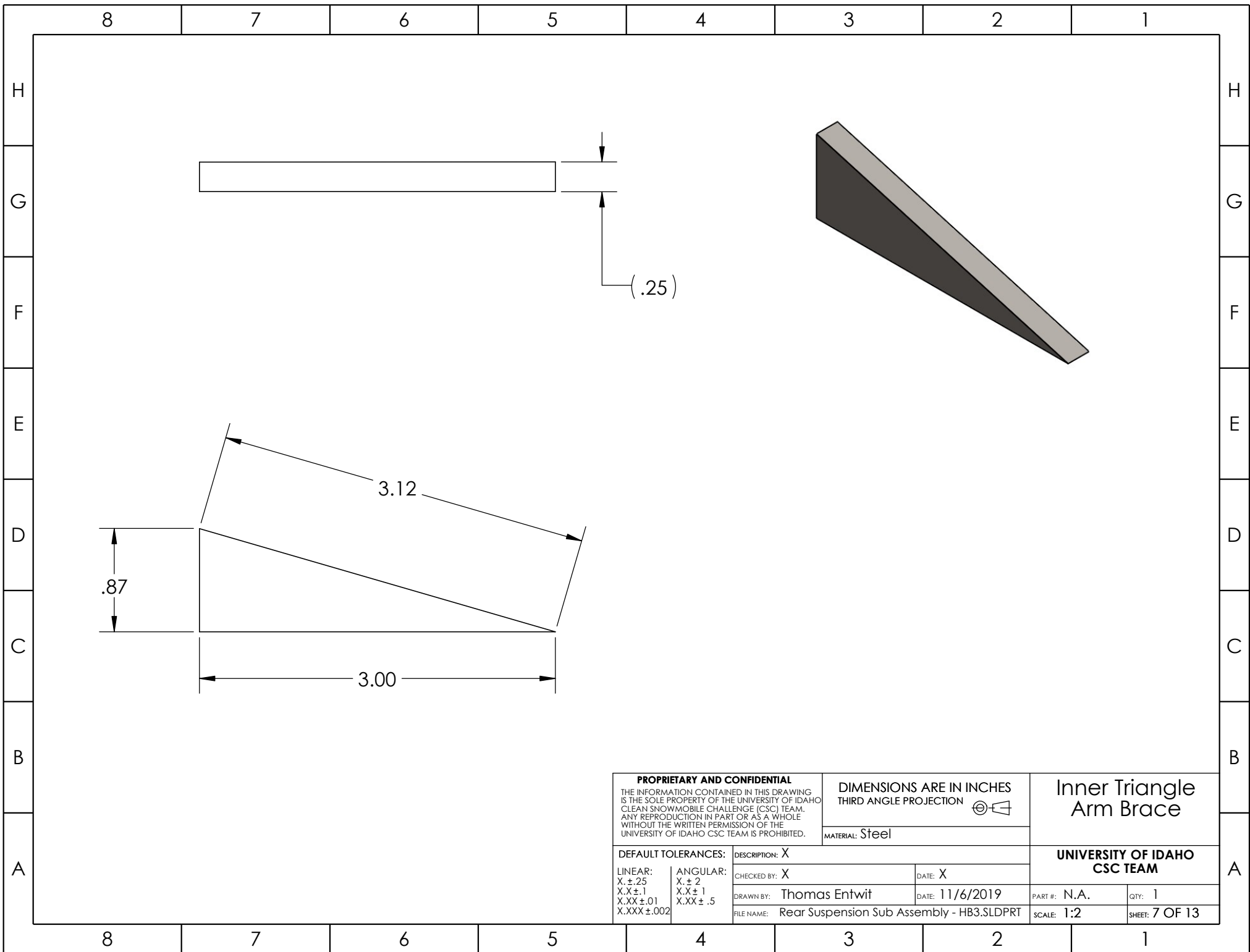

PROPRIETARY AND CONFIDENTIAL
 THE INFORMATION CONTAINED IN THIS DRAWING IS THE SOLE PROPERTY OF THE UNIVERSITY OF IDAHO CLEAN SNOWMOBILE CHALLENGE (CSC) TEAM. ANY REPRODUCTION IN PART OR AS A WHOLE WITHOUT THE WRITTEN PERMISSION OF THE UNIVERSITY OF IDAHO CSC TEAM IS PROHIBITED.

DIMENSIONS ARE IN INCHES
 THIRD ANGLE PROJECTION

MATERIAL: Steel

Inner Triangle
 Arm Brace

UNIVERSITY OF IDAHO
 CSC TEAM

DEFAULT TOLERANCES:

LINEAR:
 X. \pm .25
 X.X \pm .1
 X.XX \pm .01
 X.XXX \pm .002

ANGULAR:
 X. \pm 2
 X.X \pm 1
 X.XX \pm .5

DESCRIPTION: X

CHECKED BY: X

DATE: X

DRAWN BY: Thomas Entwit

DATE: 11/6/2019

FILE NAME: Rear Suspension Sub Assembly - HB3.SLDPRT

PART #: N.A.

QTY: 1

SCALE: 1:2

SHEET: 7 OF 13

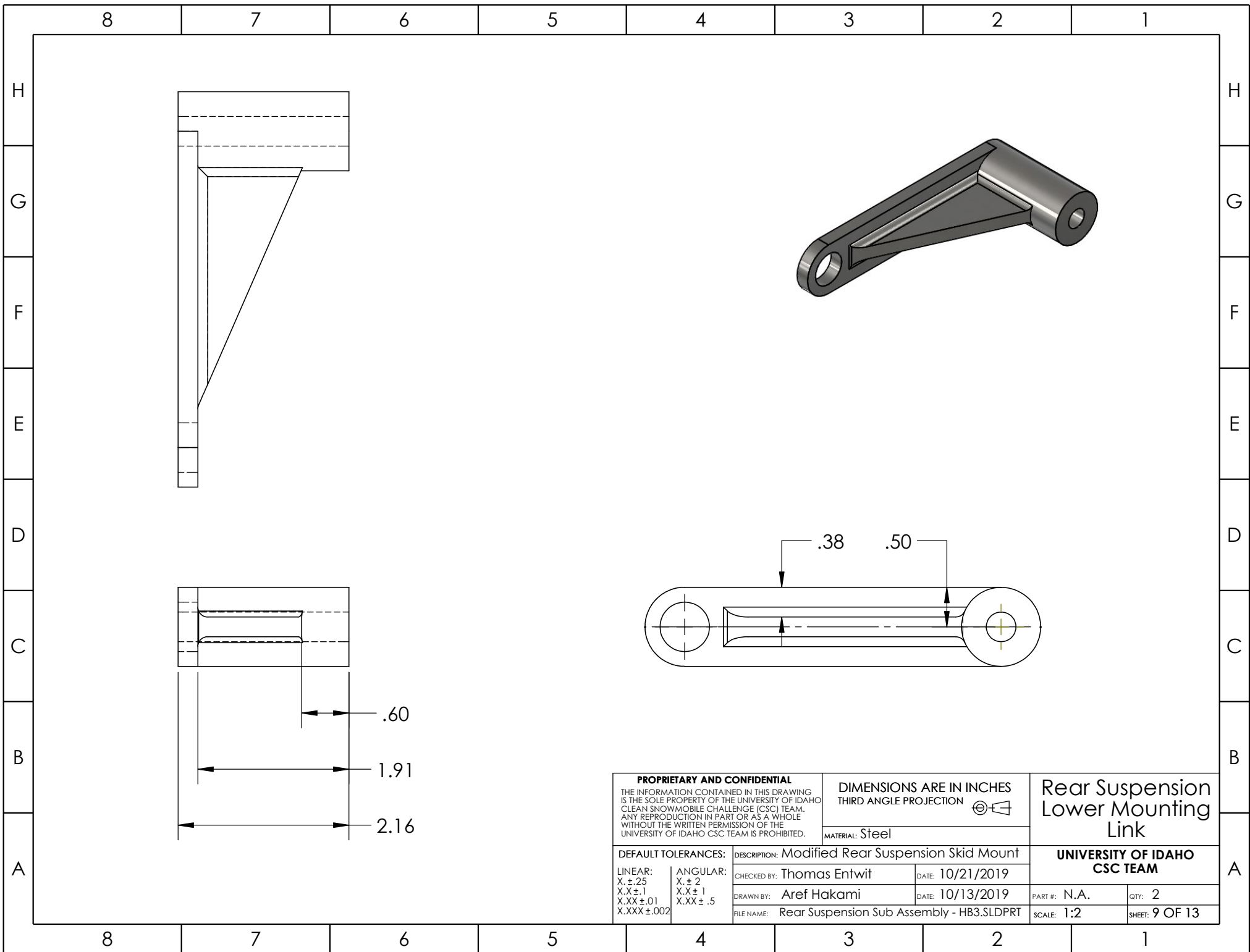

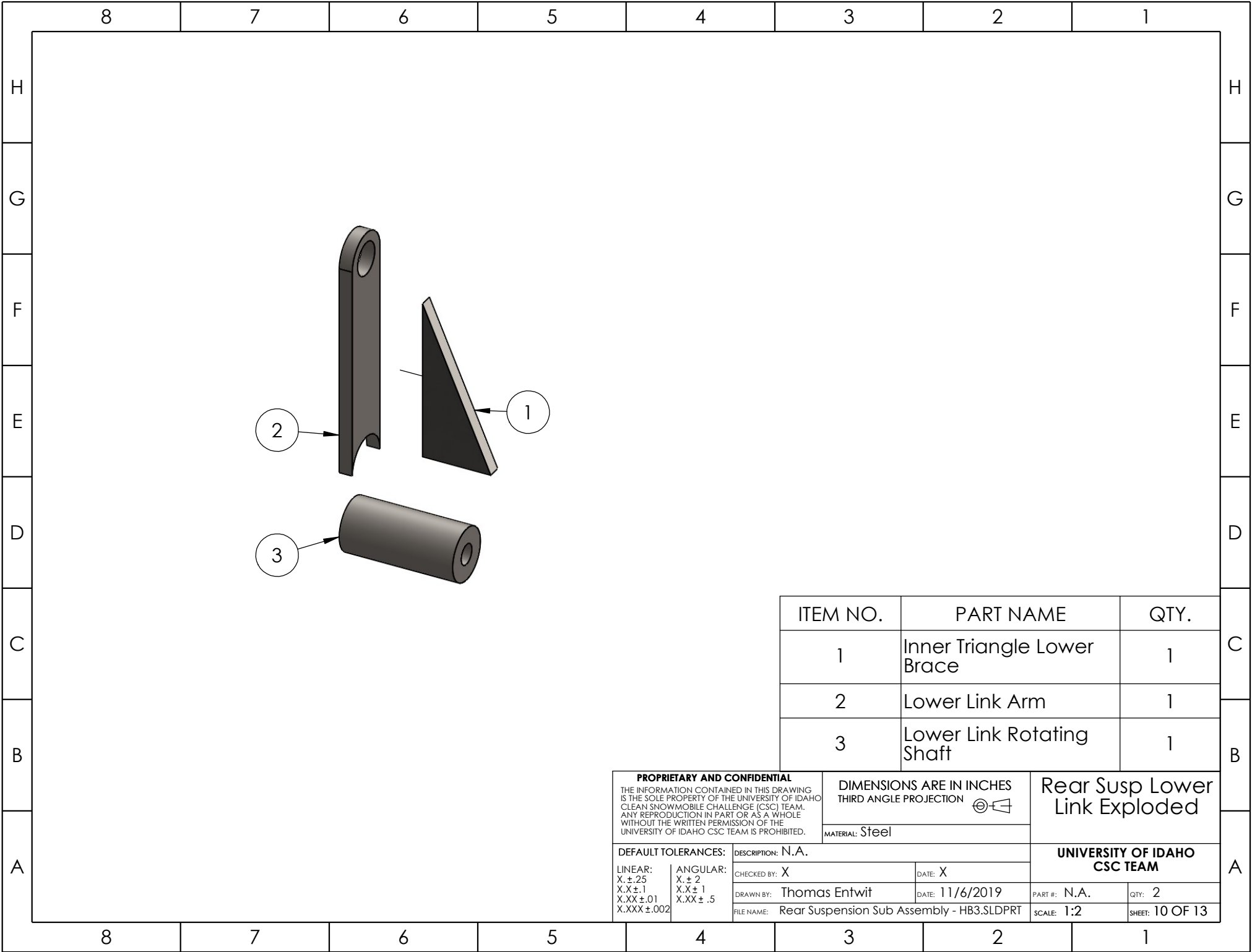

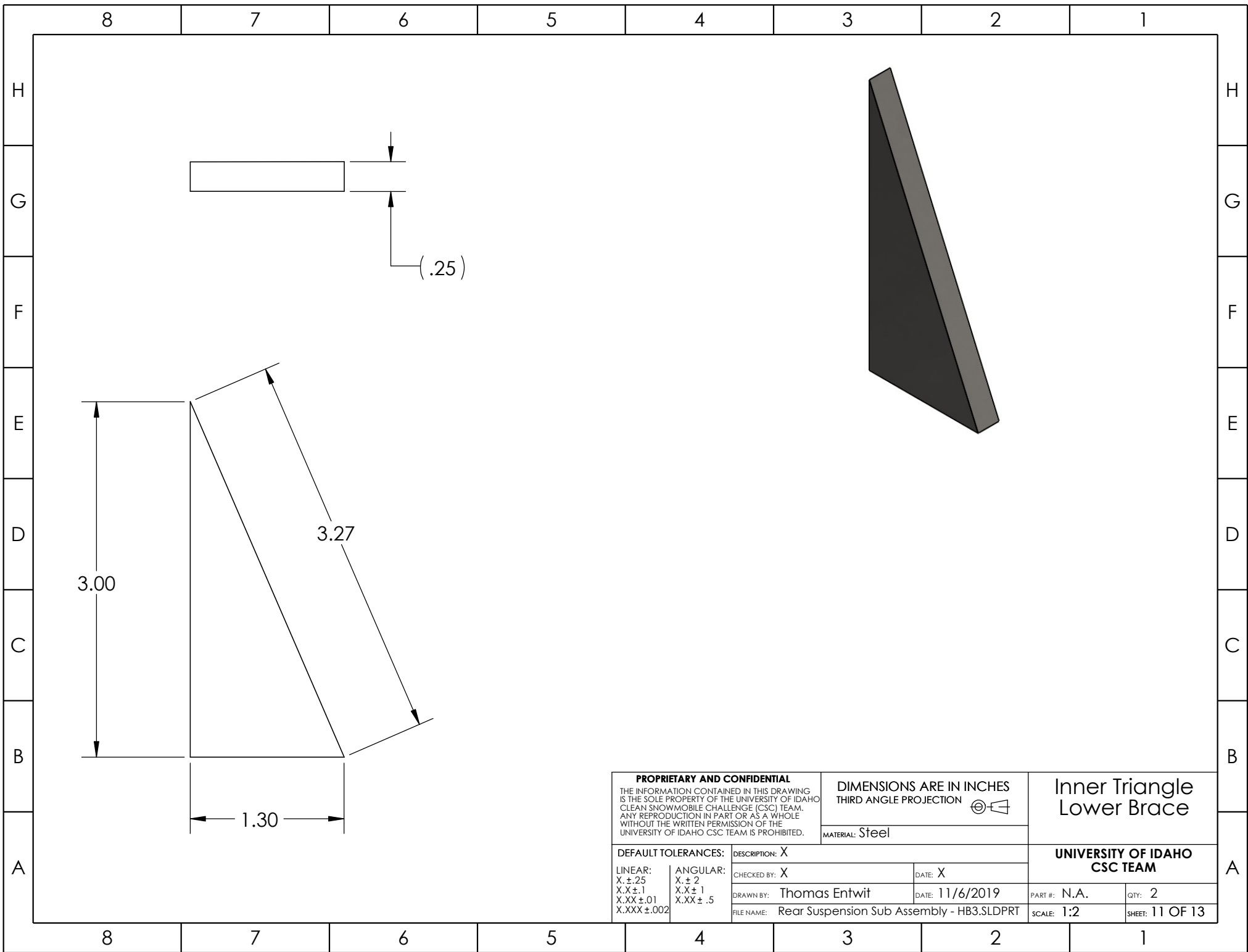

ITEM NO.	PART NAME	QTY.
1	Inner Triangle Lower Brace	1
2	Lower Link Arm	1
3	Lower Link Rotating Shaft	1

PROPRIETARY AND CONFIDENTIAL THE INFORMATION CONTAINED IN THIS DRAWING IS THE SOLE PROPERTY OF THE UNIVERSITY OF IDAHO CLEAN SNOWMOBILE CHALLENGE (CSC) TEAM. ANY REPRODUCTION IN PART OR AS A WHOLE WITHOUT THE WRITTEN PERMISSION OF THE UNIVERSITY OF IDAHO CSC TEAM IS PROHIBITED.		DIMENSIONS ARE IN INCHES THIRD ANGLE PROJECTION 		Rear Susp Lower Link Exploded	
		MATERIAL: Steel			
DEFAULT TOLERANCES:		DESCRIPTION: N.A.		UNIVERSITY OF IDAHO CSC TEAM	
LINEAR: X. ±.25 X.X ±.1 X.XX ±.01 X.XXX ±.002	ANGULAR: X. ± 2 X.X ± 1 X.XX ± .5	CHECKED BY: X	DATE: X		
		DRAWN BY: Thomas Entwit	DATE: 11/6/2019	PART #: N.A.	QTY: 2
		FILE NAME: Rear Suspension Sub Assembly - HB3.SLDPRT		SCALE: 1:2	SHEET: 10 OF 13

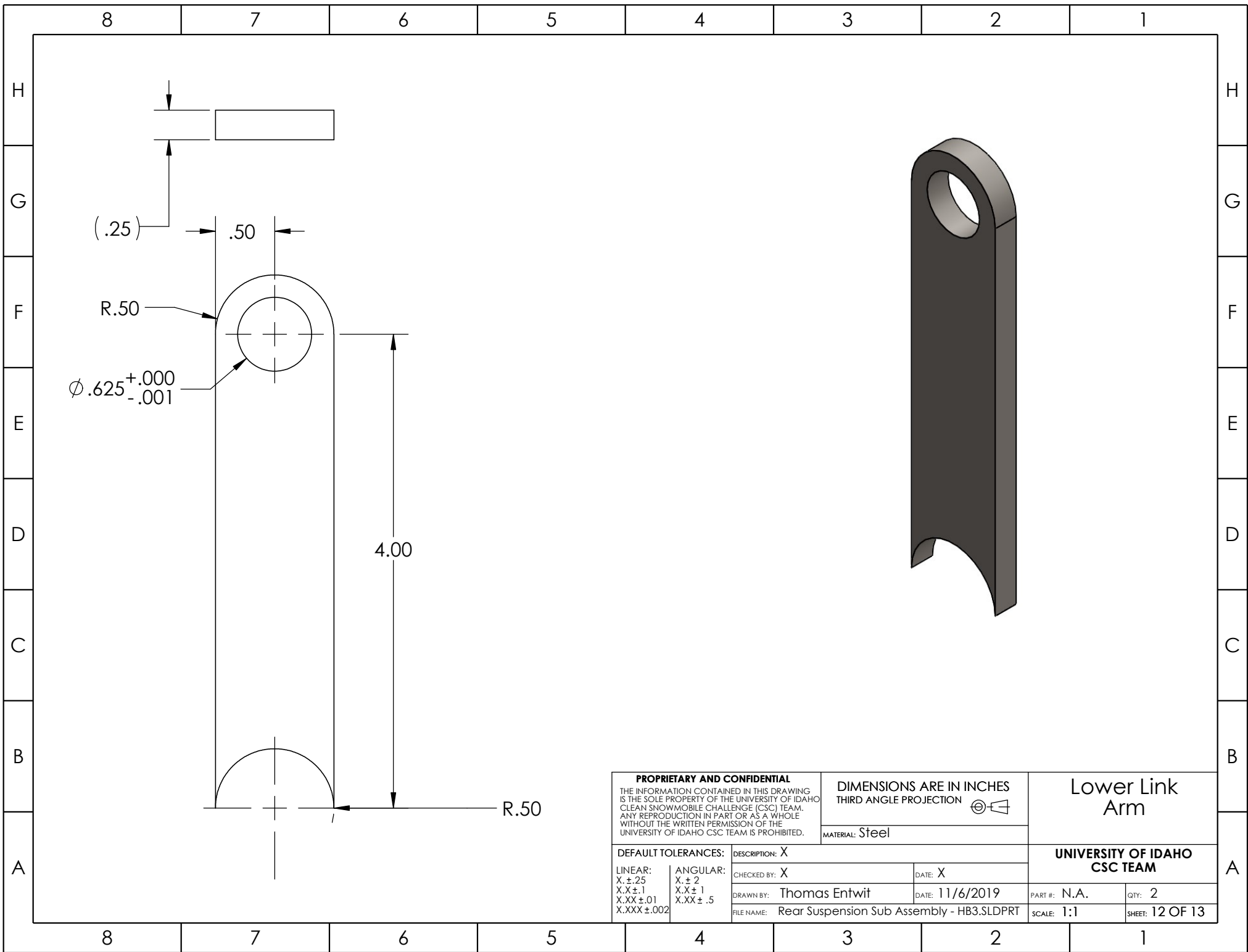

PROPRIETARY AND CONFIDENTIAL THE INFORMATION CONTAINED IN THIS DRAWING IS THE SOLE PROPERTY OF THE UNIVERSITY OF IDAHO CLEAN SNOWMOBILE CHALLENGE (CSC) TEAM. ANY REPRODUCTION IN PART OR AS A WHOLE WITHOUT THE WRITTEN PERMISSION OF THE UNIVERSITY OF IDAHO CSC TEAM IS PROHIBITED.		DIMENSIONS ARE IN INCHES THIRD ANGLE PROJECTION 		Inner Triangle Lower Brace	
DEFAULT TOLERANCES:		DESCRIPTION: X		UNIVERSITY OF IDAHO CSC TEAM	
LINEAR: X. ± .25 X.X ± .1 X.XX ± .01 X.XXX ± .002	ANGULAR: X. ± 2 X.X ± 1 X.XX ± .5	CHECKED BY: X	DATE: X		
		DRAWN BY: Thomas Entwit	DATE: 11/6/2019	PART #: N.A.	QTY: 2
		FILE NAME: Rear Suspension Sub Assembly - HB3.SLDPRT	SCALE: 1:2	SHEET: 11 OF 13	



PROPRIETARY AND CONFIDENTIAL THE INFORMATION CONTAINED IN THIS DRAWING IS THE SOLE PROPERTY OF THE UNIVERSITY OF IDAHO CLEAN SNOWMOBILE CHALLENGE (CSC) TEAM. ANY REPRODUCTION IN PART OR AS A WHOLE WITHOUT THE WRITTEN PERMISSION OF THE UNIVERSITY OF IDAHO CSC TEAM IS PROHIBITED.		DIMENSIONS ARE IN INCHES THIRD ANGLE PROJECTION 		Lower Link Arm	
		MATERIAL: Steel		UNIVERSITY OF IDAHO CSC TEAM	
DEFAULT TOLERANCES:		DESCRIPTION: X			
LINEAR:	ANGULAR:	CHECKED BY: X	DATE: X		
X. ± .25	X. ± 2				
X.X ± .1	X.X ± 1				
X.XX ± .01	X.XX ± .5				
X.XXX ± .002					
		DRAWN BY: Thomas Entwit	DATE: 11/6/2019	PART #: N.A.	QTY: 2
		FILE NAME: Rear Suspension Sub Assembly - HB3.SLDPRT		SCALE: 1:1	SHEET: 12 OF 13

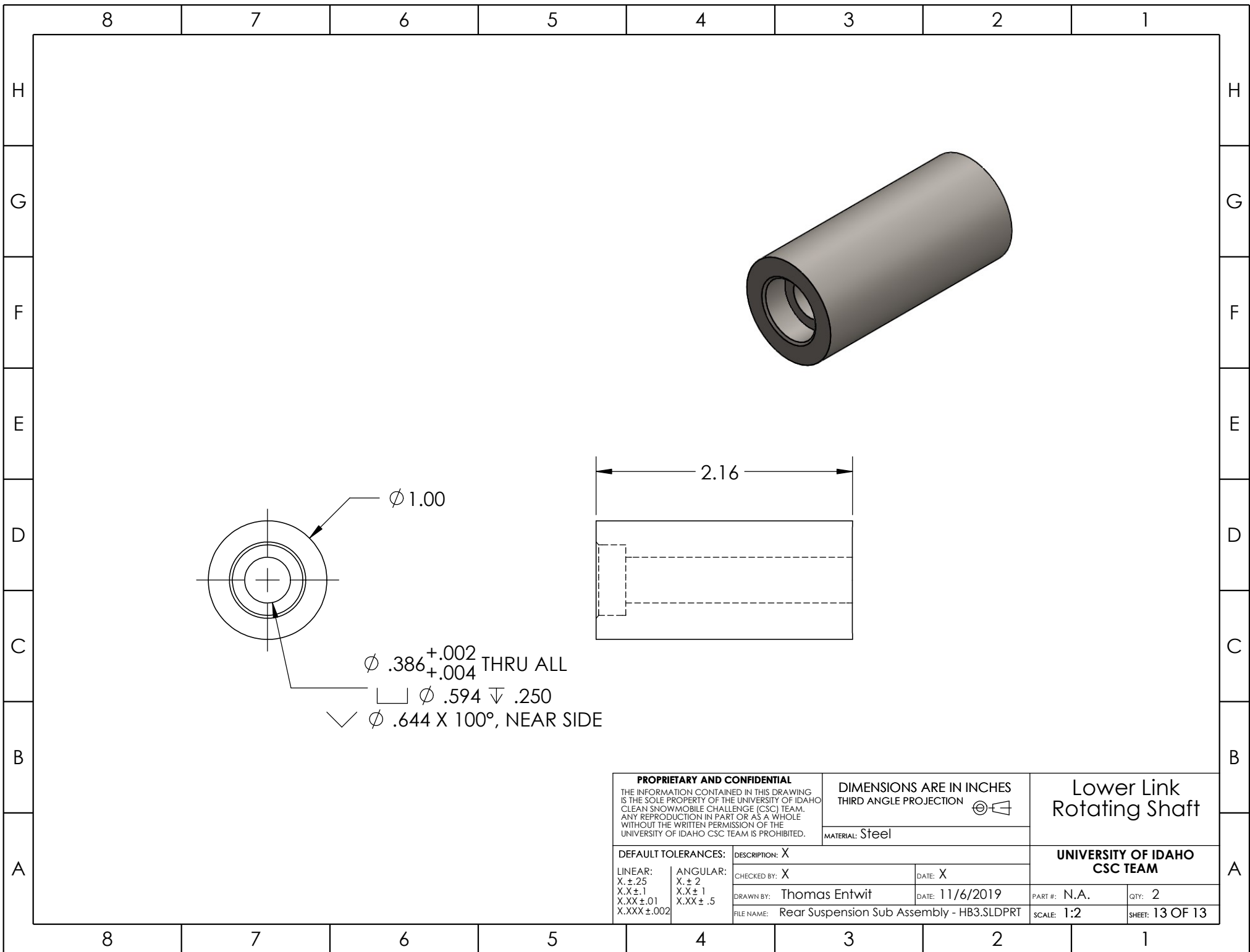

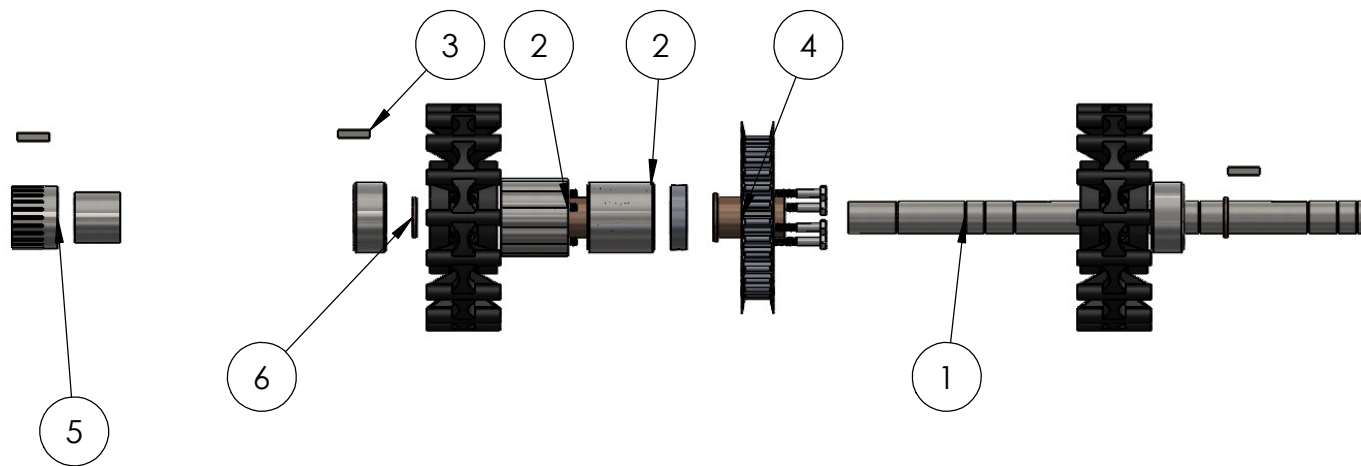

ITEM NO.	PART NUMBER	Exploded View/QTY.
1	Rear Axle	1
2	Driver And Hub Assembly	2
3	Machine Key 0.25in	3
4	29 Tooth 14mm Pitch Sprocket	1
5	Spline Weld Sub Assembly	1
6	Bronze Spacer Hub to Dog	2
7	91257A546	8
8	Axle Bearing	2
9	Shear Pin Hub	1

PROPRIETARY AND CONFIDENTIAL

THE INFORMATION CONTAINED IN THIS DRAWING IS THE SOLE PROPERTY OF THE UNIVERSITY OF IDAHO CLEAN SNOWMOBILE CHALLENGE (CSC) TEAM. ANY REPRODUCTION IN PART OR AS A WHOLE WITHOUT THE WRITTEN PERMISSION OF THE UNIVERSITY OF IDAHO CSC TEAM IS PROHIBITED.

DIMENSIONS ARE IN INCHES
THIRD ANGLE PROJECTION



MATERIAL: X

DEFAULT TOLERANCES:

LINEAR:
X. ± .25
X.X ± .1
X.XX ± .01
X.XXX ± .002

ANGULAR:
X. ± 2
X.X ± 1
X.XX ± .5

DESCRIPTION: Front and Rear Driving Axles

CHECKED BY: Omar Ruiz

DATE: 10/21/19

DRAWN BY: Aref Hakami

DATE: 18OCT2019

FILE NAME: Rear Axle Assembly.SLDPR

Driving Axle Sub
Assembly

**UNIVERSITY OF IDAHO
CSC TEAM**

PART #: X

QTY: 2

SCALE: 1:12

SHEET: 1 OF 8

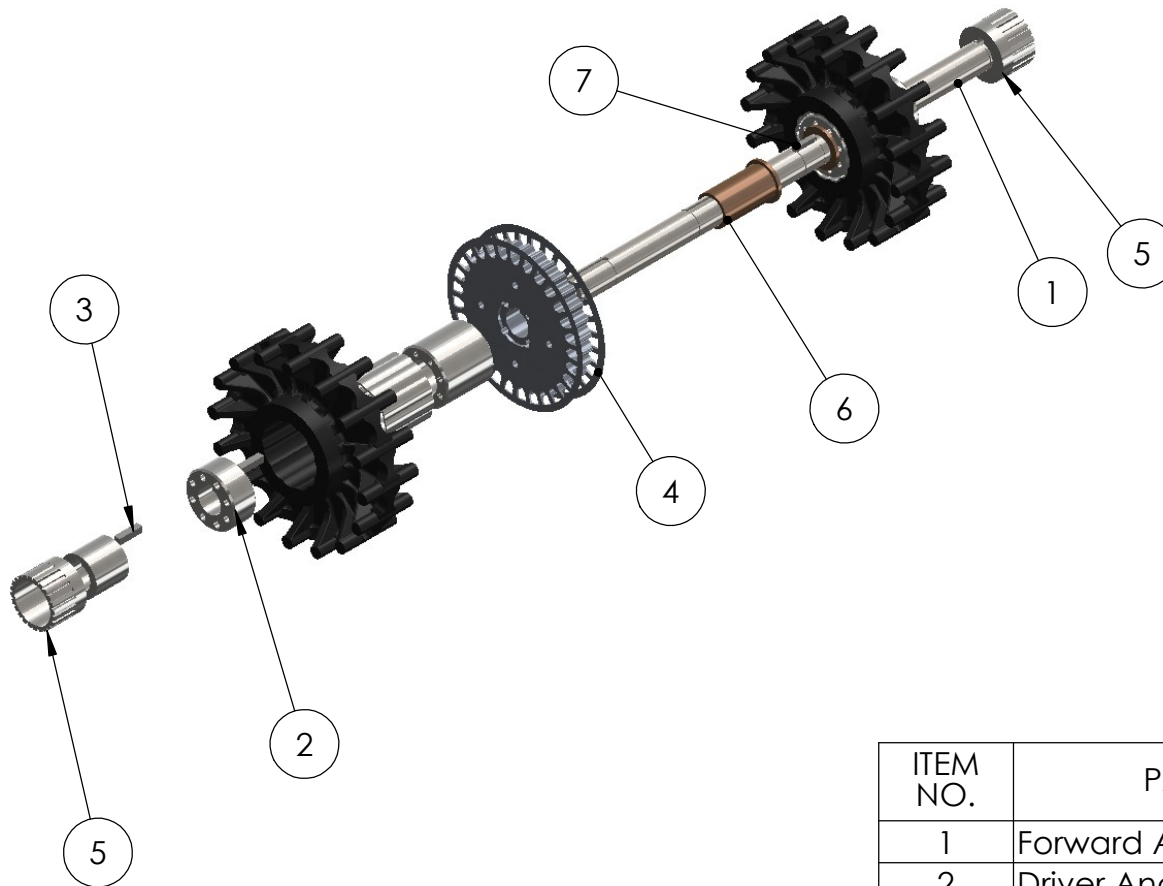

ITEM NO.	PART NUMBER	Exploded View/QTY.
1	Forward Axle	1
2	Driver And Hub Assembly	2
3	Machine Key 0.186in	4
4	29 Tooth 14mm Pitch Sprocket	1
5	Spline Weld Sub Assembly	2
6	Bronze Spacer Hub to Dog	2
7	Machine Key 0.186in For Cogs	1

PROPRIETARY AND CONFIDENTIAL THE INFORMATION CONTAINED IN THIS DRAWING IS THE SOLE PROPERTY OF THE UNIVERSITY OF IDAHO CLEAN SNOWMOBILE CHALLENGE (CSC) TEAM. ANY REPRODUCTION IN PART OR AS A WHOLE WITHOUT THE WRITTEN PERMISSION OF THE UNIVERSITY OF IDAHO CSC TEAM IS PROHIBITED.		Forwarding DIMENSIONS ARE IN INCHES THIRD ANGLE PROJECTION 		FORWARD AXLE	
		MATERIAL: VARIOUS			
DEFAULT TOLERANCES:		DESCRIPTION: FORWARD AXLE		UNIVERSITY OF IDAHO CSC TEAM	
LINEAR: X. ± .25 X.X ± .1 X.XX ± .01 X.XXX ± .002	ANGULAR: X. ± 2 X.X ± 1 X.XX ± .5	CHECKED BY: X	DATE: X		
		DRAWN BY: B. HUDSON	DATE: 10/22/2019	PART #: N/A	QTY: 1
		FILE NAME: Rear Axle Assembly.SLDPRT		SCALE: 1:8	SHEET: 2 OF 8

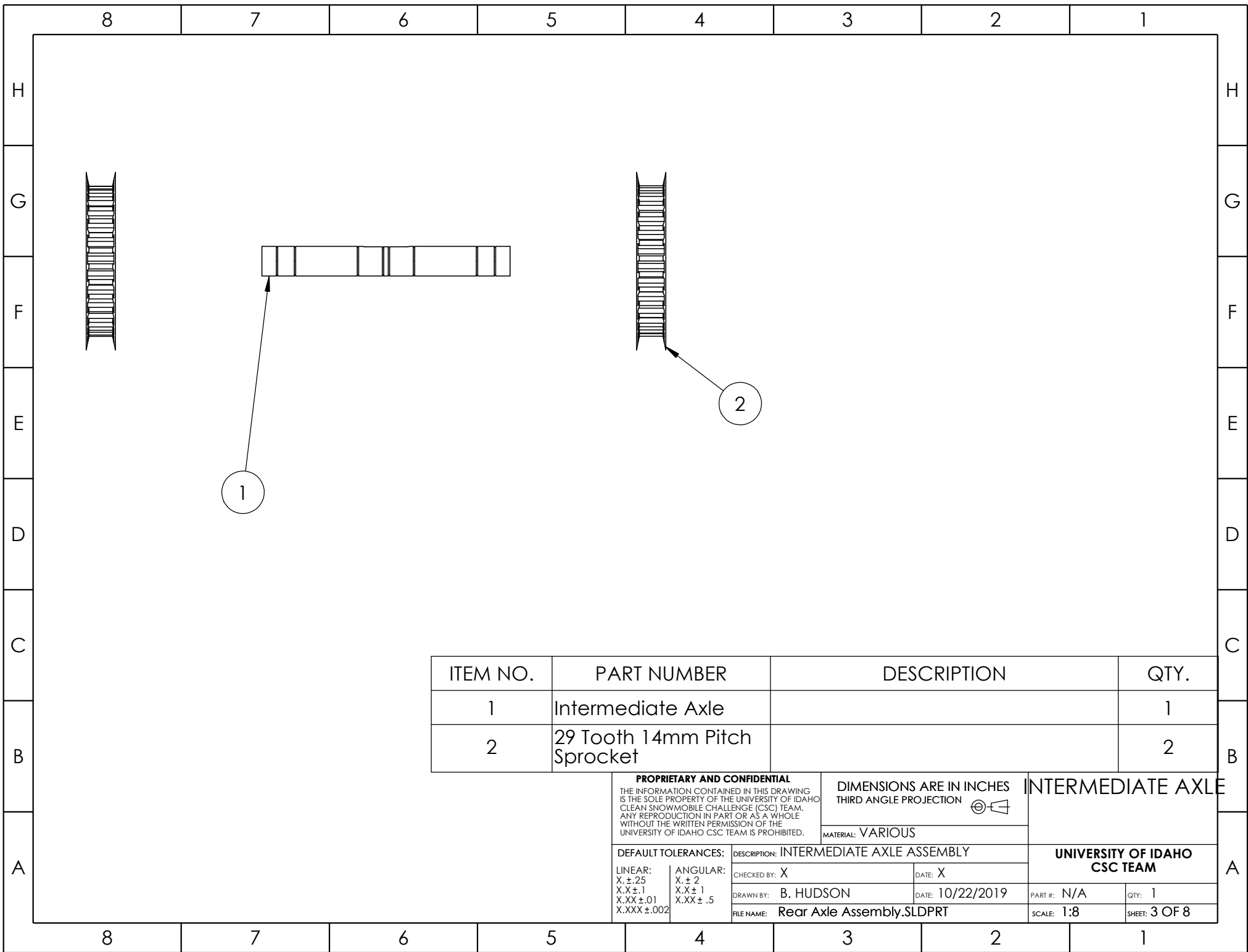

ITEM NO.	PART NUMBER	DESCRIPTION	QTY.
1	Intermediate Axle		1
2	29 Tooth 14mm Pitch Sprocket		2

PROPRIETARY AND CONFIDENTIAL THE INFORMATION CONTAINED IN THIS DRAWING IS THE SOLE PROPERTY OF THE UNIVERSITY OF IDAHO CLEAN SNOWMOBILE CHALLENGE (CSC) TEAM. ANY REPRODUCTION IN PART OR AS A WHOLE WITHOUT THE WRITTEN PERMISSION OF THE UNIVERSITY OF IDAHO CSC TEAM IS PROHIBITED.		DIMENSIONS ARE IN INCHES THIRD ANGLE PROJECTION 		INTERMEDIATE AXLE	
		MATERIAL: VARIOUS			
		DEFAULT TOLERANCES: LINEAR: X. ± .25 X.X ± .1 X.XX ± .01 X.XXX ± .002 ANGULAR: X. ± 2 X.X ± 1 X.XX ± .5		DESCRIPTION: INTERMEDIATE AXLE ASSEMBLY	
CHECKED BY: X		DATE: X			
DRAWN BY: B. HUDSON		DATE: 10/22/2019			
FILE NAME: Rear Axle Assembly.SLDPRT		SCALE: 1:8		PART #: N/A	
				QTY: 1	
				SHEET: 3 OF 8	

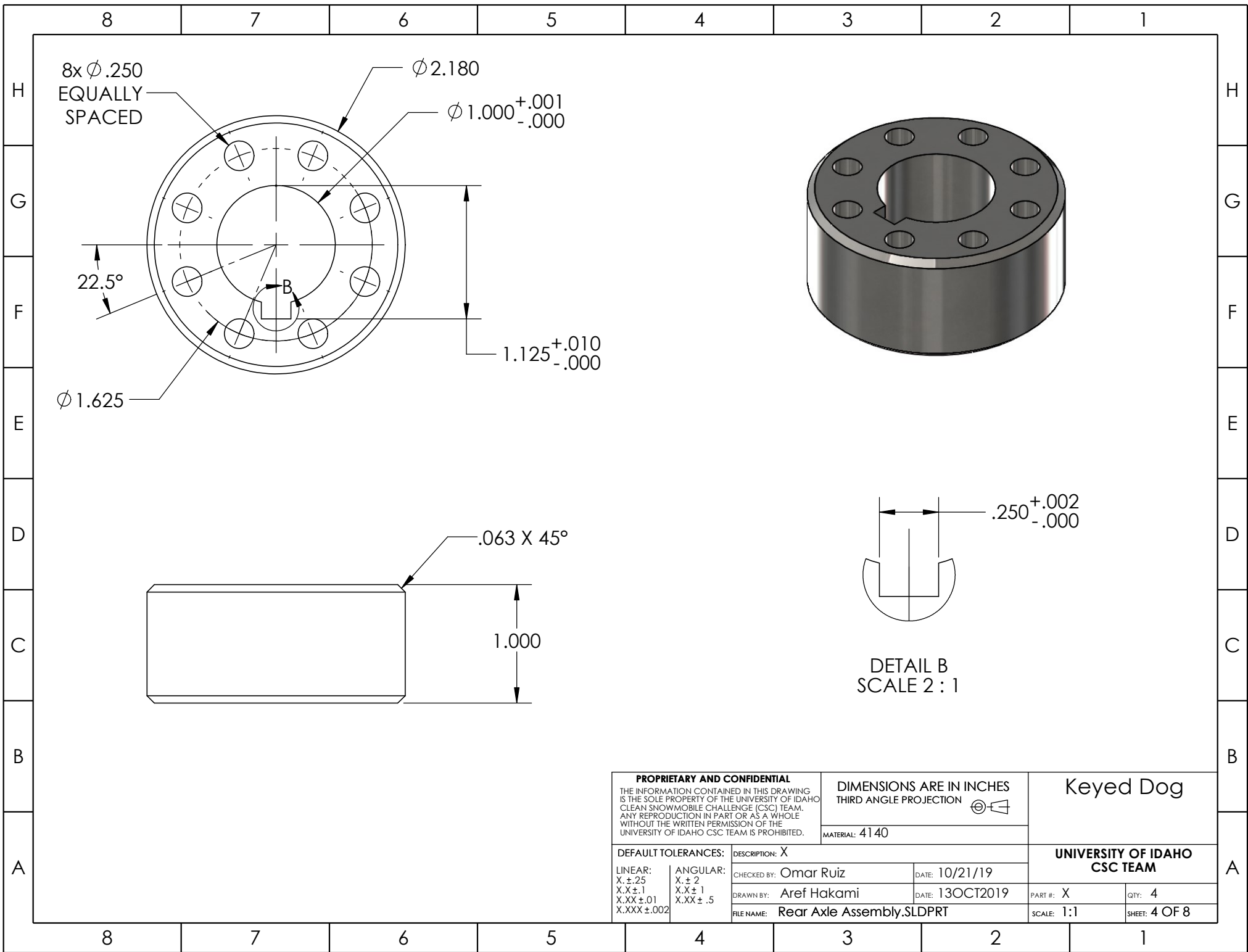

PROPRIETARY AND CONFIDENTIAL THE INFORMATION CONTAINED IN THIS DRAWING IS THE SOLE PROPERTY OF THE UNIVERSITY OF IDAHO CLEAN SNOWMOBILE CHALLENGE (CSC) TEAM. ANY REPRODUCTION IN PART OR AS A WHOLE WITHOUT THE WRITTEN PERMISSION OF THE UNIVERSITY OF IDAHO CSC TEAM IS PROHIBITED.		DIMENSIONS ARE IN INCHES THIRD ANGLE PROJECTION		<div>Keyed Dog</div> 	
		MATERIAL: 4140			
DEFAULT TOLERANCES:		DESCRIPTION: X		UNIVERSITY OF IDAHO CSC TEAM	
LINEAR: X. ± .25 X.X ± .1 X.XX ± .01 X.XXX ± .002	ANGULAR: X. ± 2 X.X ± 1 X.XX ± .5	CHECKED BY: Omar Ruiz	DATE: 10/21/19		
		DRAWN BY: Aref Hakami	DATE: 13OCT2019	PART #: X	QTY: 4
		FILE NAME: Rear Axle Assembly.SLDPRT		SCALE: 1:1	SHEET: 4 OF 8

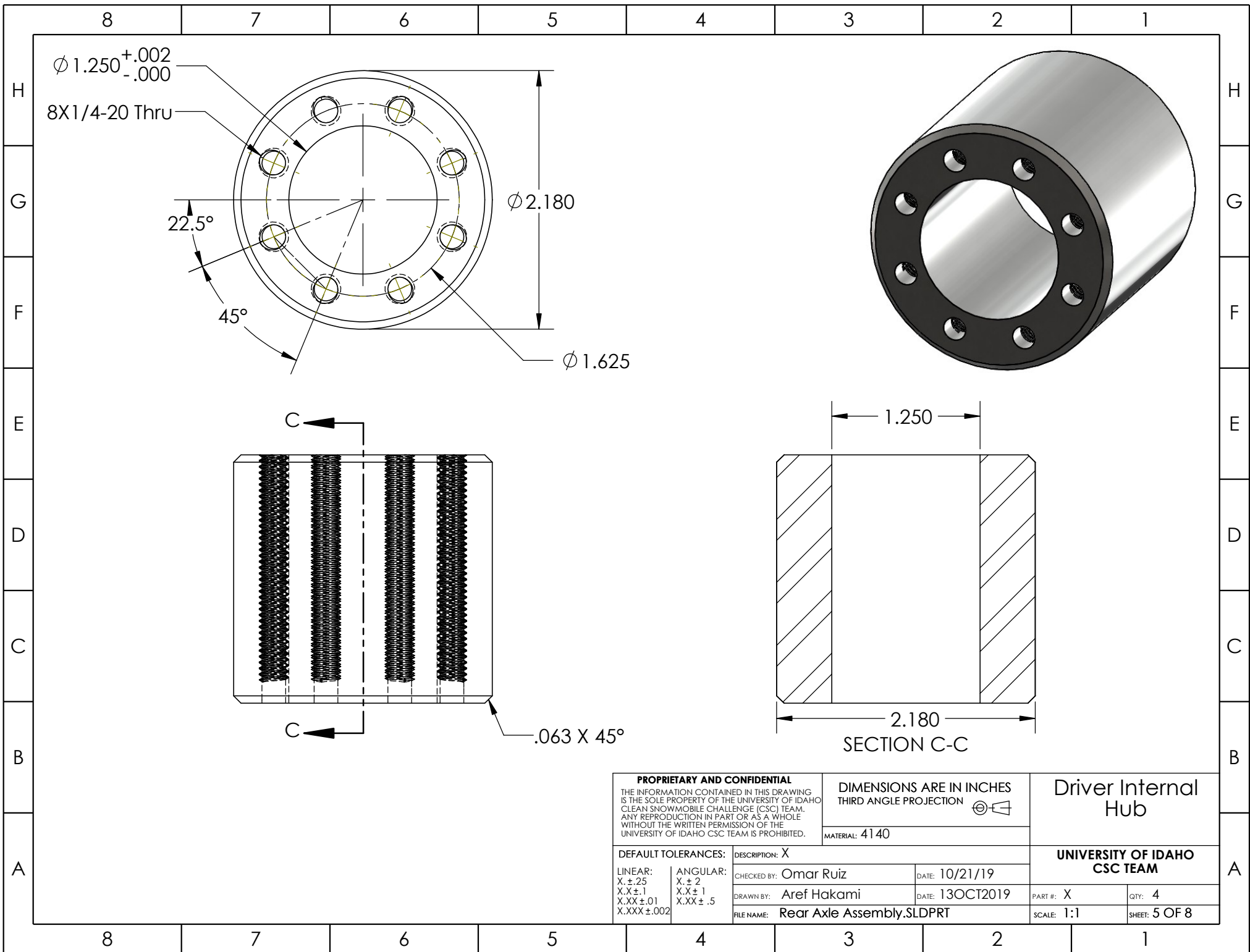

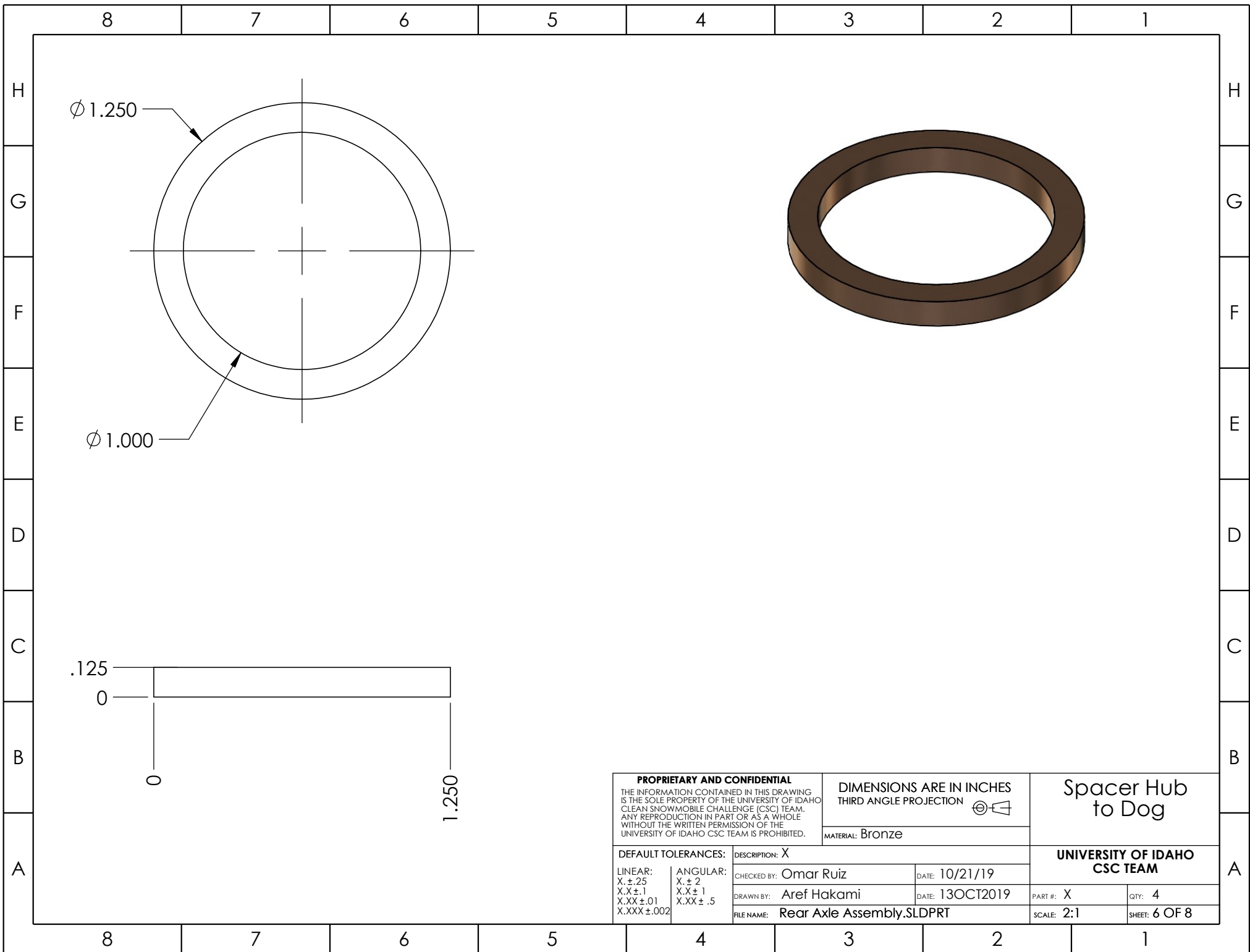

PROPRIETARY AND CONFIDENTIAL
THE INFORMATION CONTAINED IN THIS DRAWING IS THE SOLE PROPERTY OF THE UNIVERSITY OF IDAHO CLEAN SNOWMOBILE CHALLENGE (CSC) TEAM. ANY REPRODUCTION IN PART OR AS A WHOLE WITHOUT THE WRITTEN PERMISSION OF THE UNIVERSITY OF IDAHO CSC TEAM IS PROHIBITED.

DIMENSIONS ARE IN INCHES
THIRD ANGLE PROJECTION

MATERIAL: Bronze

Spacer Hub
to Dog

UNIVERSITY OF IDAHO
CSC TEAM

DEFAULT TOLERANCES:

LINEAR:
X. ± .25
X.X ± .1
X.XX ± .01
X.XXX ± .002

ANGULAR:
X. ± 2
X.X ± 1
X.XX ± .5

DESCRIPTION: X

CHECKED BY: Omar Ruiz

DATE: 10/21/19

DRAWN BY: Aref Hakami

DATE: 13OCT2019

FILE NAME: Rear Axle Assembly.SLDPRT

PART #: X

QTY: 4

SCALE: 2:1

SHEET: 6 OF 8

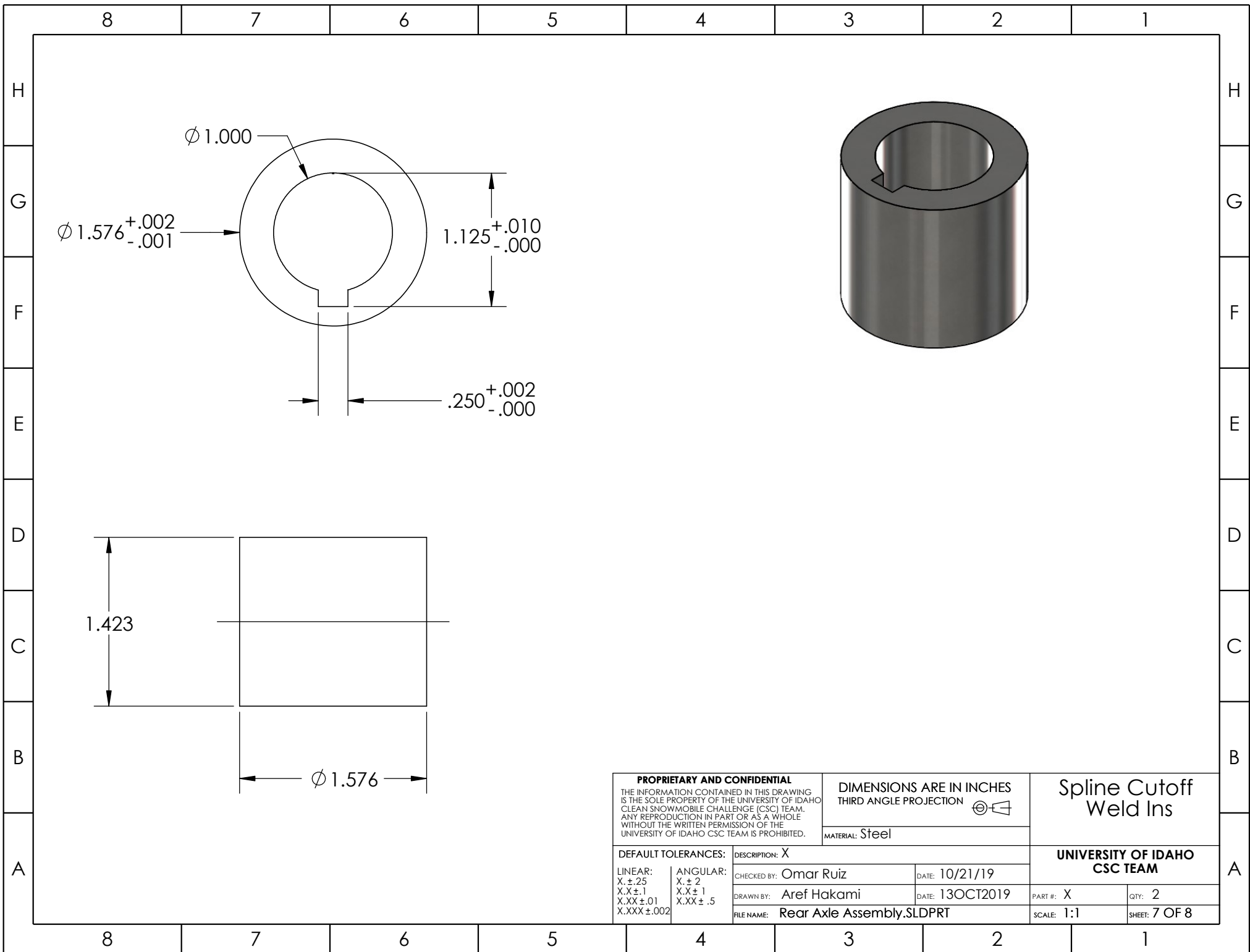

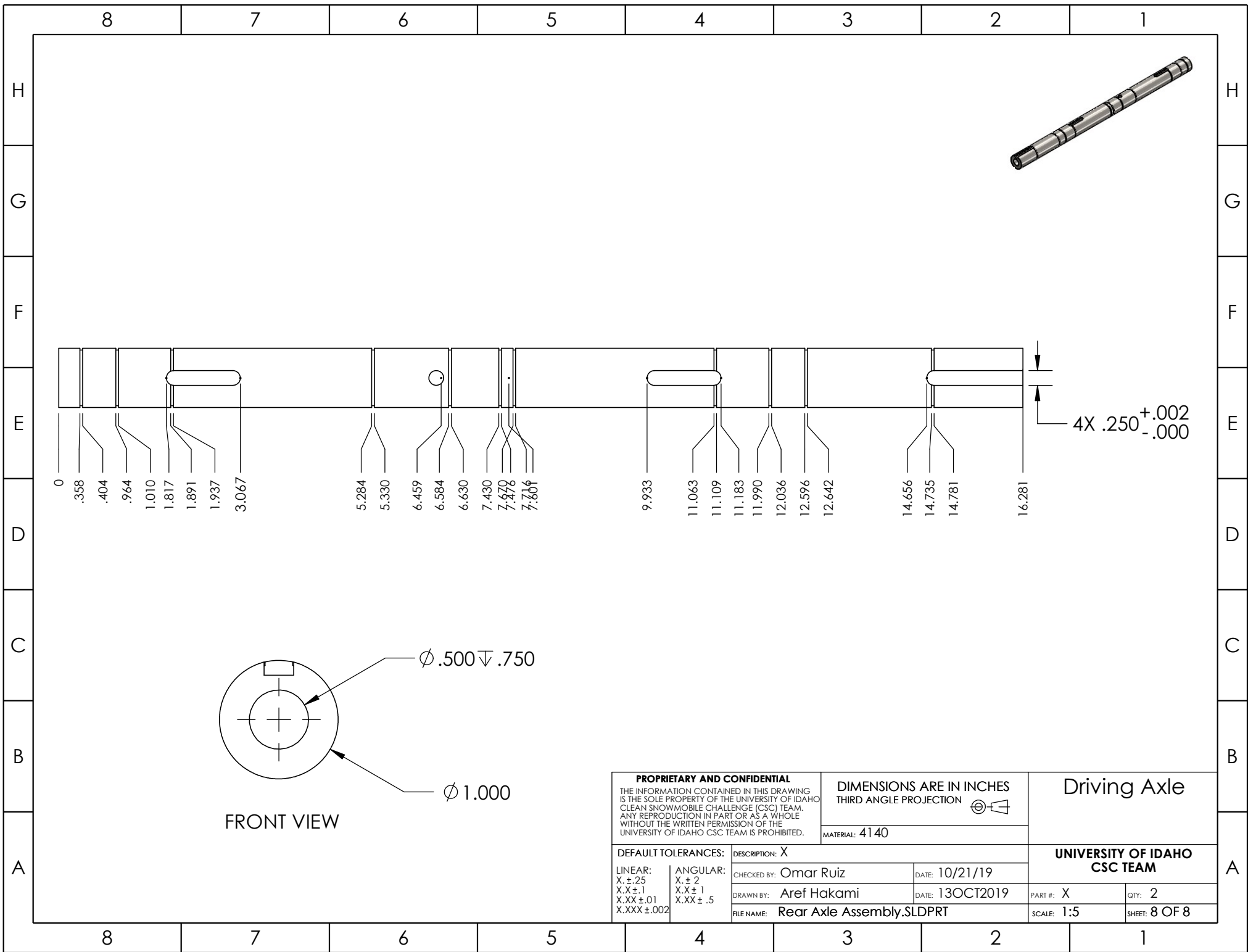

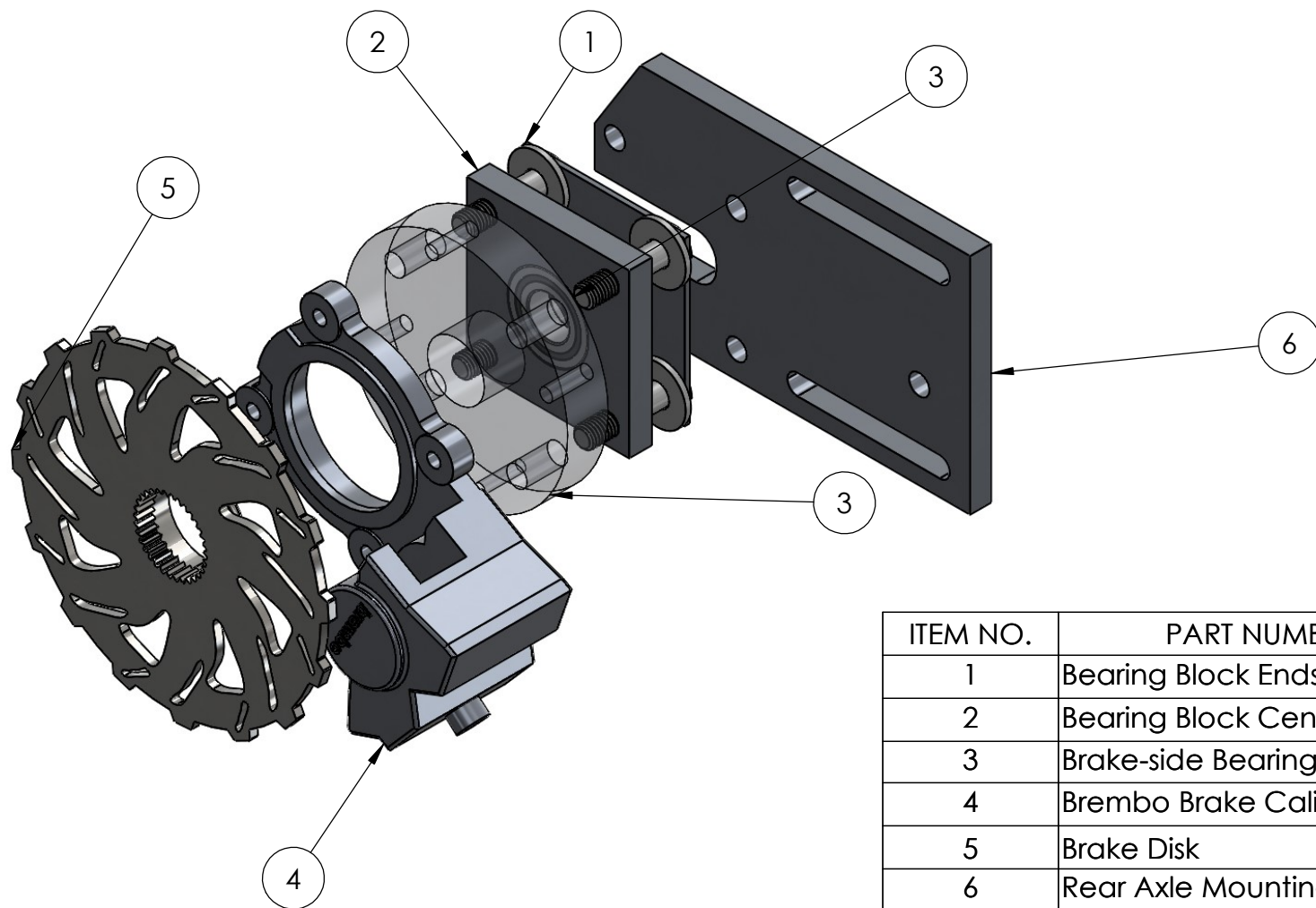

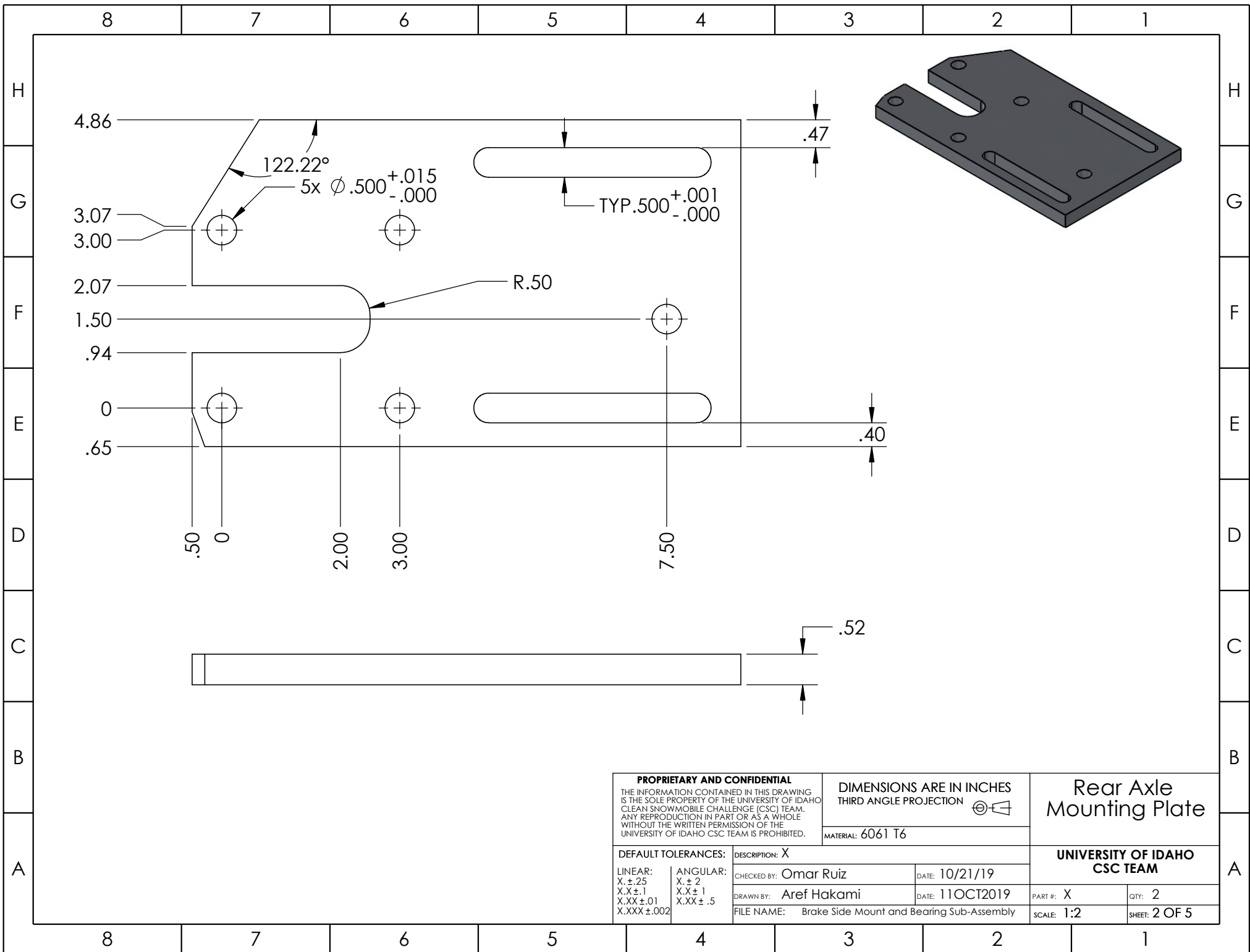

ITEM NO.	PART NUMBER	QTY.
1	Bearing Block Ends	3
2	Bearing Block Center	2
3	Brake-side Bearing Block End	1
4	Brembo Brake Caliper	1
5	Brake Disk	1
6	Rear Axle Mounting Plate	2
8	91286A325	4
9	93852A113	4

PROPRIETARY AND CONFIDENTIAL THE INFORMATION CONTAINED IN THIS DRAWING IS THE SOLE PROPERTY OF THE UNIVERSITY OF IDAHO CLEAN SNOWMOBILE CHALLENGE (CSC) TEAM. ANY REPRODUCTION IN PART OR AS A WHOLE WITHOUT THE WRITTEN PERMISSION OF THE UNIVERSITY OF IDAHO CSC TEAM IS PROHIBITED.		DIMENSIONS ARE IN INCHES THIRD ANGLE PROJECTION 		Brake Side Mount & Bearing SubAssembly	
		MATERIAL: X			
DEFAULT TOLERANCES:		DESCRIPTION: X		UNIVERSITY OF IDAHO CSC TEAM	
LINEAR: X. ± .25 X.X ± .1 X.XX ± .01 X.XXX ± .002	ANGULAR: X. ± 2 X.X ± 1 X.XX ± .5	CHECKED BY: Omar Ruiz	DATE: 10/21/19		
		DRAWN BY: Aref Hakami	DATE: 18OCT2019	PART #: X	QTY: 1
FILE NAME: Brake Side Mount and Bearing Sub-Assembly.SLDPRT				SCALE: 1:8	SHEET: 1 OF 5

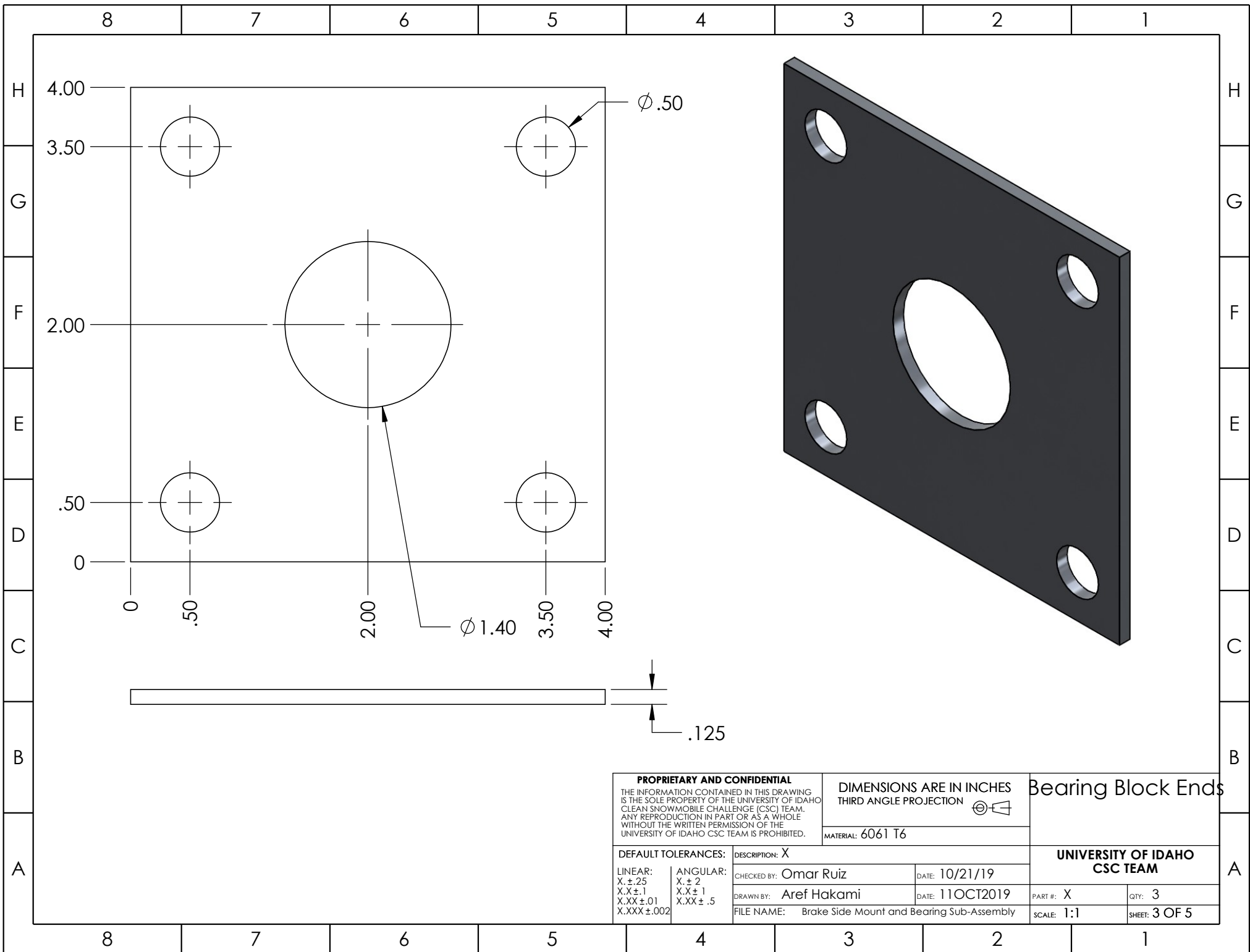



<div>PROPRIETARY AND CONFIDENTIAL</div> <div>THE INFORMATION CONTAINED IN THIS DRAWING IS THE SOLE PROPERTY OF THE UNIVERSITY OF IDAHO CLEAN SNOWMOBILE CHALLENGE (CSC) TEAM. ANY REPRODUCTION IN PART OR AS A WHOLE WITHOUT THE WRITTEN PERMISSION OF THE UNIVERSITY OF IDAHO CSC TEAM IS PROHIBITED.</div>		DIMENSIONS ARE IN INCHES		Bearing Block Ends	
		THIRD ANGLE PROJECTION 			
		MATERIAL: 6061 T6			
DEFAULT TOLERANCES:		DESCRIPTION: X		UNIVERSITY OF IDAHO CSC TEAM	
LINEAR: X.±.25 X.X±.1 X.XX±.01 X.XXX±.002	ANGULAR: X.± 2 X.X± 1 X.XX± .5	CHECKED BY: Omar Ruiz	DATE: 10/21/19		
		DRAWN BY: Aref Hakami	DATE: 11OCT2019	PART #: X	QTY: 3
		FILE NAME: Brake Side Mount and Bearing Sub-Assembly		SCALE: 1:1	SHEET: 3 OF 5

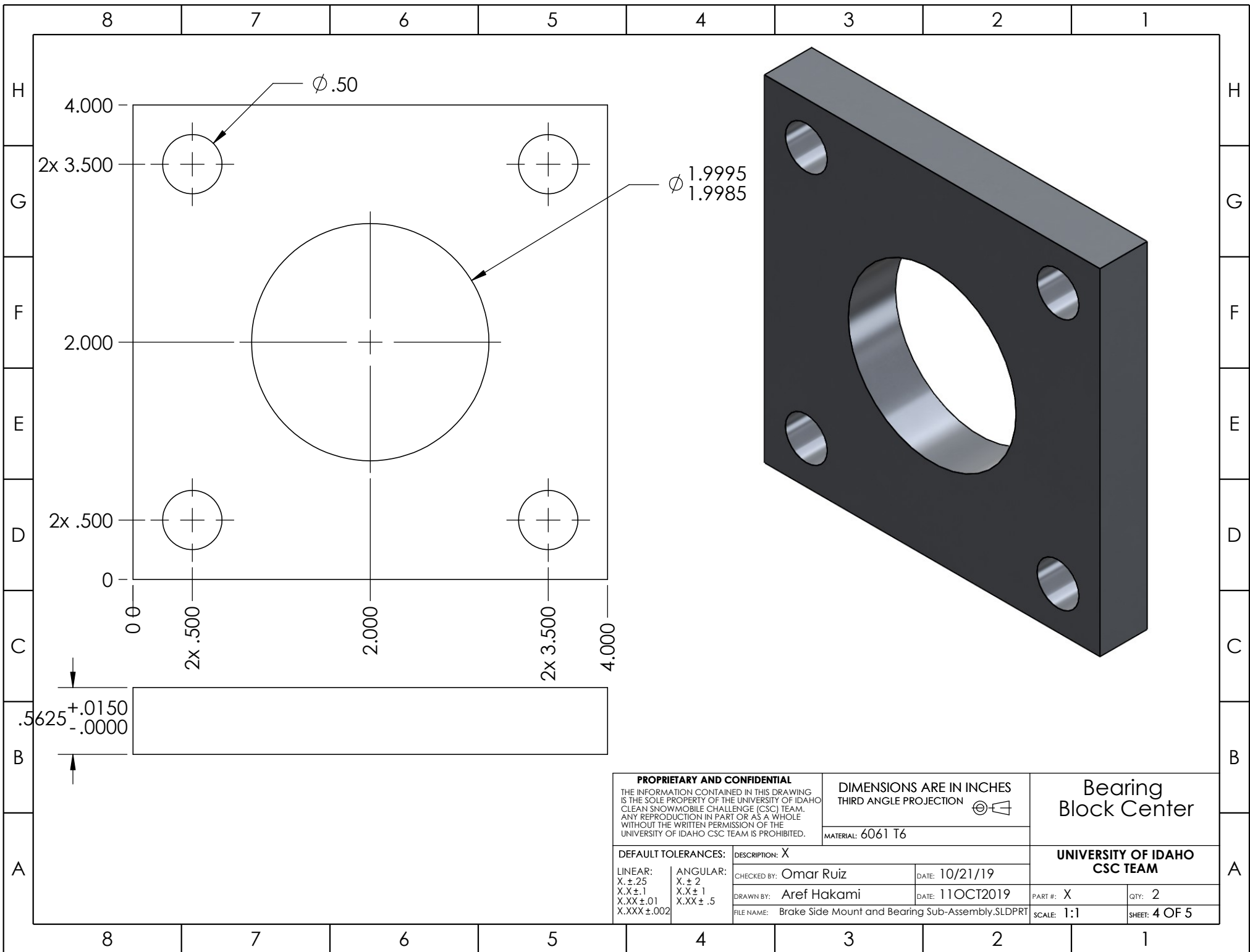

<div>PROPRIETARY AND CONFIDENTIAL</div> <div>THE INFORMATION CONTAINED IN THIS DRAWING IS THE SOLE PROPERTY OF THE UNIVERSITY OF IDAHO CLEAN SNOWMOBILE CHALLENGE (CSC) TEAM. ANY REPRODUCTION IN PART OR AS A WHOLE WITHOUT THE WRITTEN PERMISSION OF THE UNIVERSITY OF IDAHO CSC TEAM IS PROHIBITED.</div>		DIMENSIONS ARE IN INCHES		<div>Bearing Block Center</div>	
		THIRD ANGLE PROJECTION 			
		MATERIAL: 6061 T6			
DEFAULT TOLERANCES:		DESCRIPTION: X		<div>UNIVERSITY OF IDAHO CSC TEAM</div>	
LINEAR: X.±.25 X.X±.1 X.XX±.01 X.XXX±.002		CHECKED BY: Omar Ruiz			
ANGULAR: X.± 2 X.X± 1 X.XX± .5		DATE: 10/21/19		PART #: X	
		DRAWN BY: Aref Hakami		QTY: 2	
		DATE: 11OCT2019		SCALE: 1:1	
		FILE NAME: Brake Side Mount and Bearing Sub-Assembly.SLDPR		SHEET: 4 OF 5	

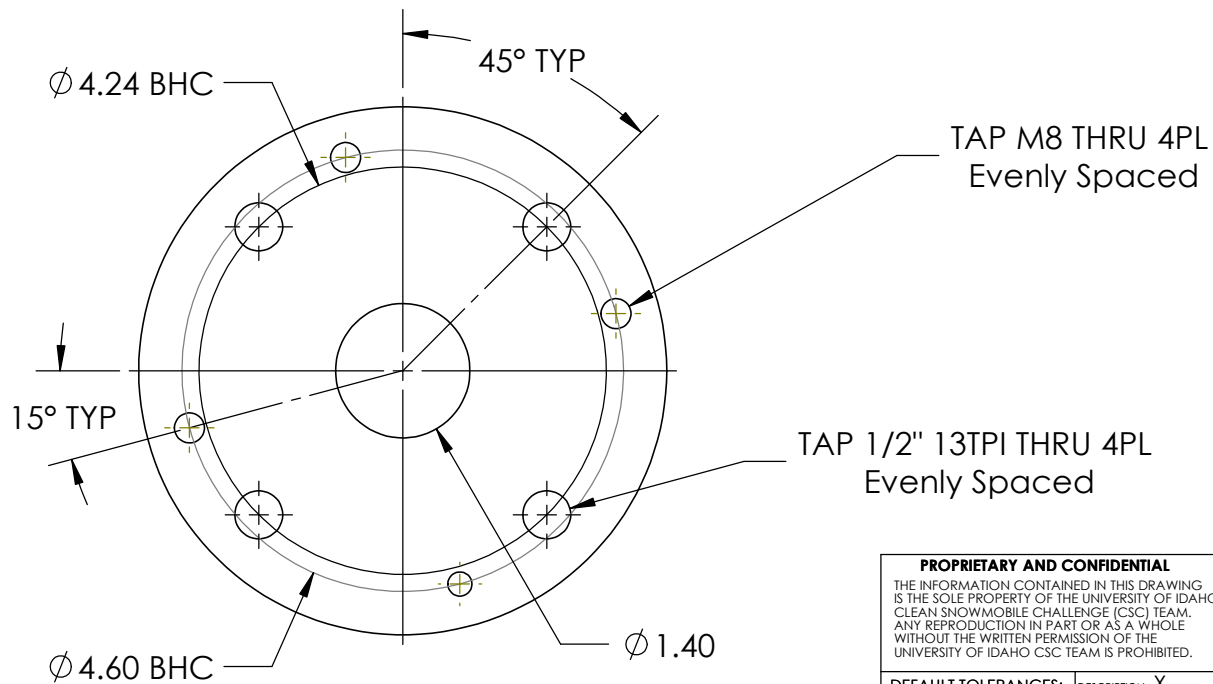
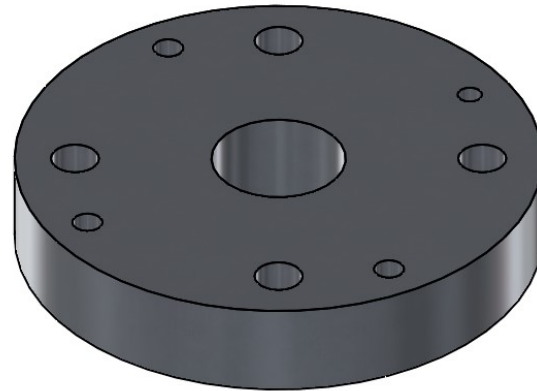
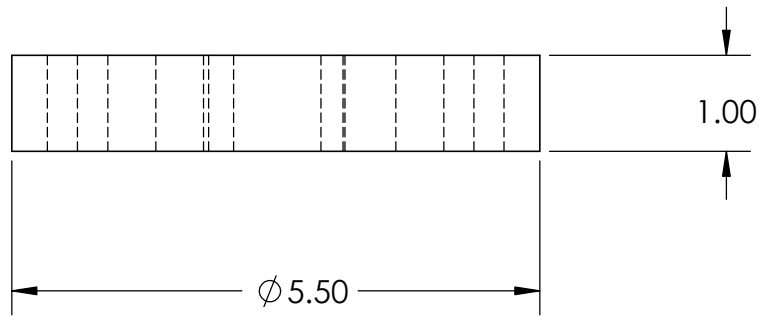

PROPRIETARY AND CONFIDENTIAL THE INFORMATION CONTAINED IN THIS DRAWING IS THE SOLE PROPERTY OF THE UNIVERSITY OF IDAHO CLEAN SNOWMOBILE CHALLENGE (CSC) TEAM. ANY REPRODUCTION IN PART OR AS A WHOLE WITHOUT THE WRITTEN PERMISSION OF THE UNIVERSITY OF IDAHO CSC TEAM IS PROHIBITED.		DIMENSIONS ARE IN INCHES THIRD ANGLE PROJECTION		Brake-Side Bearing Block	
		MATERIAL: 6061 T6		UNIVERSITY OF IDAHO CSC TEAM	
DEFAULT TOLERANCES: LINEAR: X. ± .25 X.X ± .1 X.XX ± .01 X.XXX ± .002		ANGLAR: X. ± 2 X.X ± 1 X.XX ± .5		DESCRIPTION: X CHECKED BY: Omar Ruiz DATE: 10/21/19	
DRAWN BY: Aref Hakami FILE NAME: Brake Side Mount and Bearing Sub-Assembly		DATE: 13OCT2019		PART #: X	QTY: 1
		SCALE: 1:2		SHEET: 5 OF 5	