Vulcan Team Schedule

Milestone	Task Title	Task Owner	Start Date	Due Date	Pct of Task Complete
1	**Gather Specs and Research Software**				
1.1	First Instructor Meeting	Team		9/14	100%
1.2	Client Interview	Team		9/28	100%
1.3	Decide on Git Repo	Team		9/19	100%
1.4	Choose Software	Team		9/26	100%
1.5	Requirements and Specs	Team		9/28	100%
2	**Format GCode File**				
2.1	Look at UI elements	Team	10/1		100%
2.2	Snapshot Day #1	Team		10/10	100%
2.3	Customize GCode File	Team			100%
2.4	Slic3r Print Flavors	Michael	10/21		100%
2.5	Slic3r UI	James	10/28		100%
3	**Debug GCode file**				
3.1	Debug	Team			100%
3.2	Wikipage draft	Team		11/3	100%
3.3	Logbooks due	Team		11/7	100%
3.4	Design Review	Team		11/17	100%
3.5	Print Path Algorithm	Team		5/5	0%
3.6	Gcode Parser	Jonathan		4/13	20%
4	**Fix Host Software UI**				
4.1	Snapshot Day #2	Team		12/1	100%
4.2	Wiki Review	Team		12/5	100%
4.3	Project Portfolio	Team		12/8	100%
4.4	Modify Host Software UI	Tim and Jonathan			100%
4.5	Documentation	Team		5/5/18	100%
4.6	OctoPrint Gcode Viewer	Tim and Jonathan		4/13/18	10%
5	**Capstone Deadlines**				
5.1	Detailed Design Review		1/31	2/10	100%
5.2	Logbooks due			2/17	100%
5.3	Snapshot Day #3			3/6	100%
5.4	Team portfolio			3/7	100%
5.5	Wikipage update			3/7	100%
5.6	Logbooks due			4/13	100%
5.7	Technical Presentation			4/27	100%
5.8	Expo (booth, presentation)			4/27	100%
5.9	Course Deliverables			5/4	100%

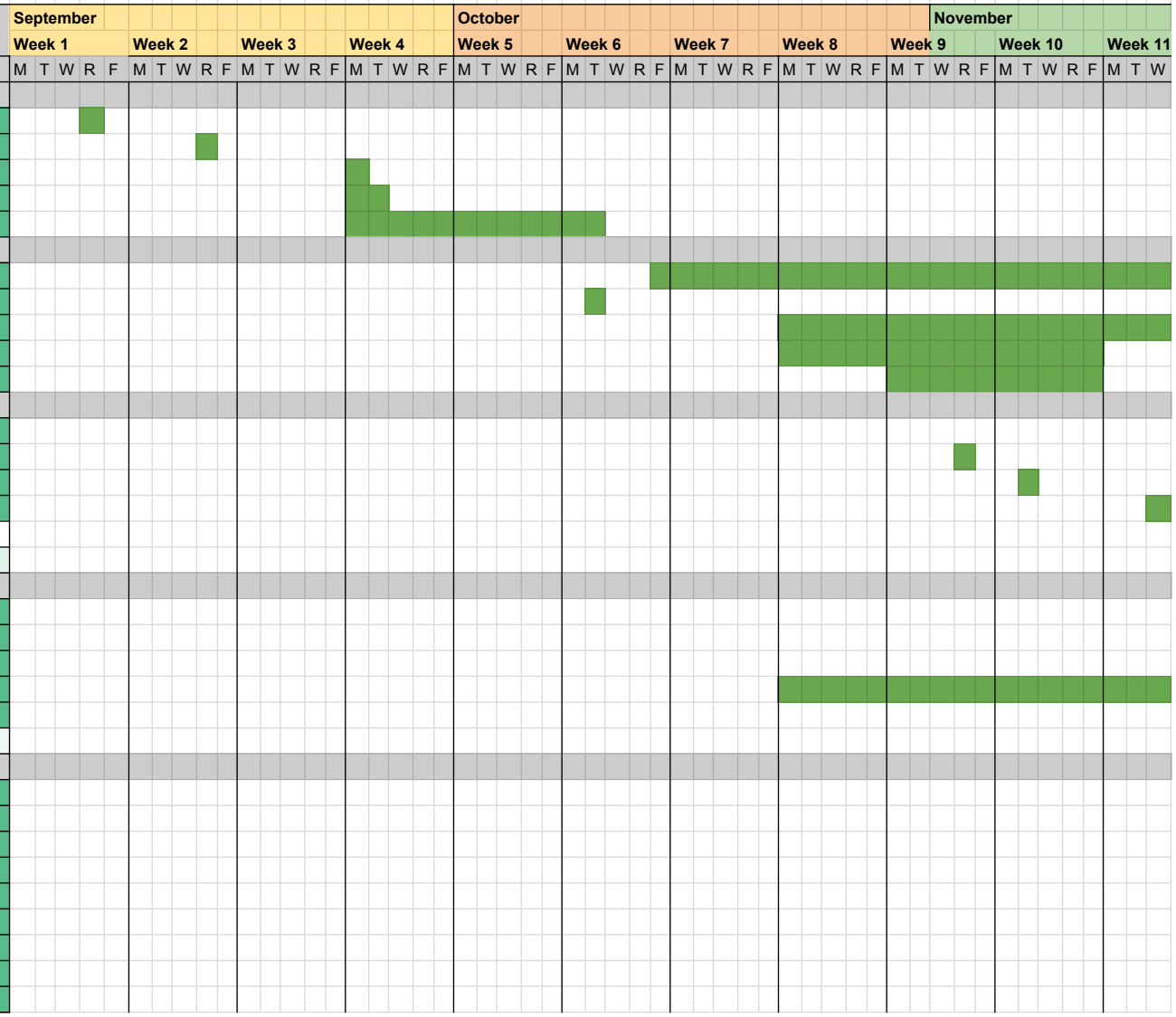

Vulcan Team Schedule

Milestone	Task Title	Task Owner	Start Date	Due Date	Pct of Task Complete
1	**Gather Specs and Research Software**				
1.1	First Instructor Meeting	Team		9/14	100%
1.2	Client Interview	Team		9/28	100%
1.3	Decide on Git Repo	Team		9/19	100%
1.4	Choose Software	Team		9/26	100%
1.5	Requirements and Specs	Team		9/28	100%
2	**Format GCode File**				
2.1	Look at UI elements	Team	10/1		100%
2.2	Snapshot Day #1	Team		10/10	100%
2.3	Customize GCode File	Team			100%
2.4	Slic3r Print Flavors	Michael	10/21		100%
2.5	Slic3r UI	James	10/28		100%
3	**Debug GCode file**				
3.1	Debug	Team			100%
3.2	Wikipage draft	Team		11/3	100%
3.3	Logbooks due	Team		11/7	100%
3.4	Design Review	Team		11/17	100%
3.5	Print Path Algorithm	Team		5/5	0%
3.6	Gcode Parser	Jonathan		4/13	20%
4	**Fix Host Software UI**				
4.1	Snapshot Day #2	Team		12/1	100%
4.2	Wiki Review	Team		12/5	100%
4.3	Project Portfolio	Team		12/8	100%
4.4	Modify Host Software UI	Tim and Jonathan			100%
4.5	Documentation	Team		5/5/18	100%
4.6	OctoPrint Gcode Viewer	Tim and Jonathan		4/13/18	10%
5	**Capstone Deadlines**				
5.1	Detailed Design Review		1/31	2/10	100%
5.2	Logbooks due			2/17	100%
5.3	Snapshot Day #3			3/6	100%
5.4	Team portfolio			3/7	100%
5.5	Wikipage update			3/7	100%
5.6	Logbooks due			4/13	100%
5.7	Technical Presentation			4/27	100%
5.8	Expo (booth, presentation)			4/27	100%
5.9	Course Deliverables			5/4	100%

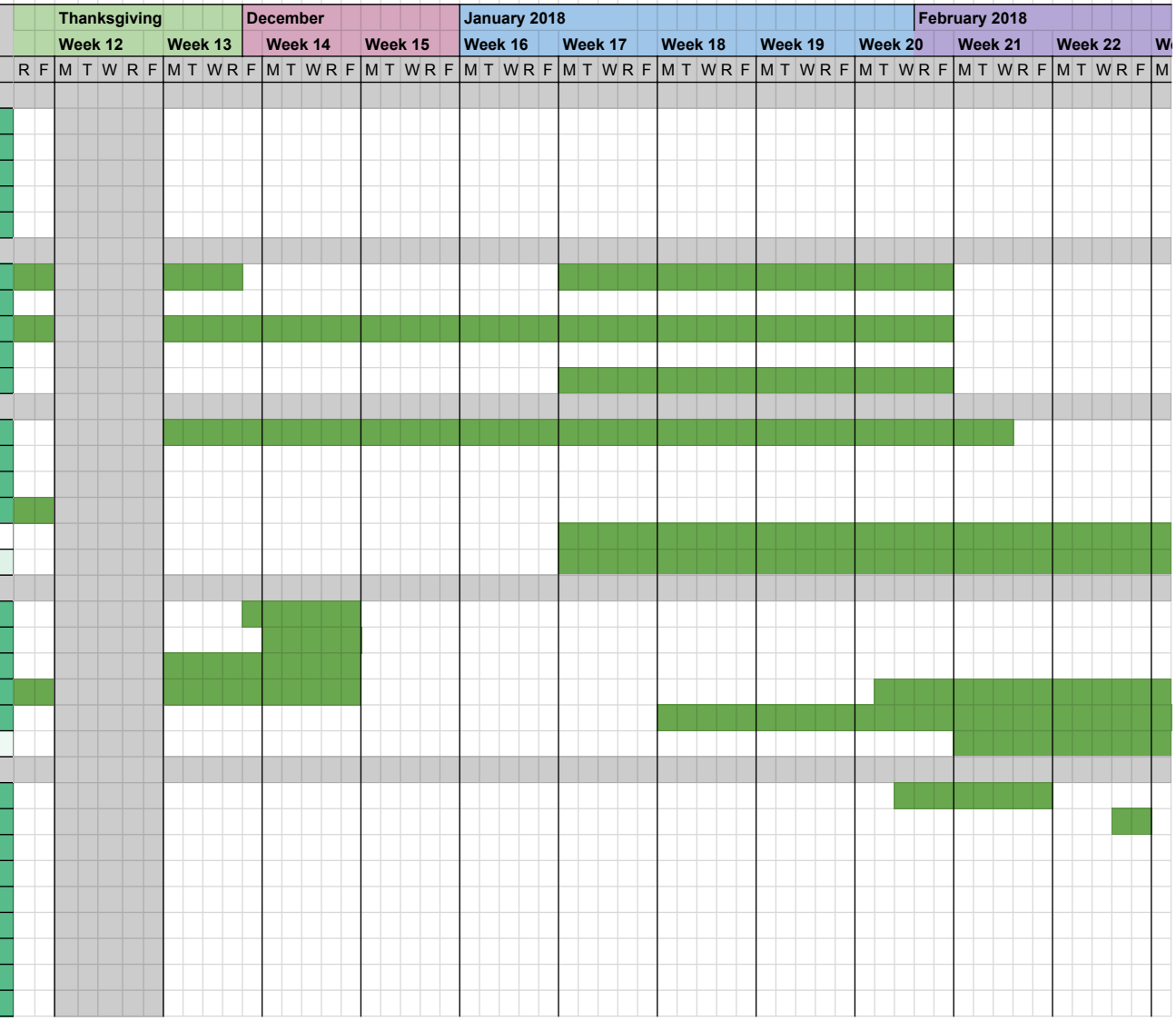

Vulcan Team Schedule
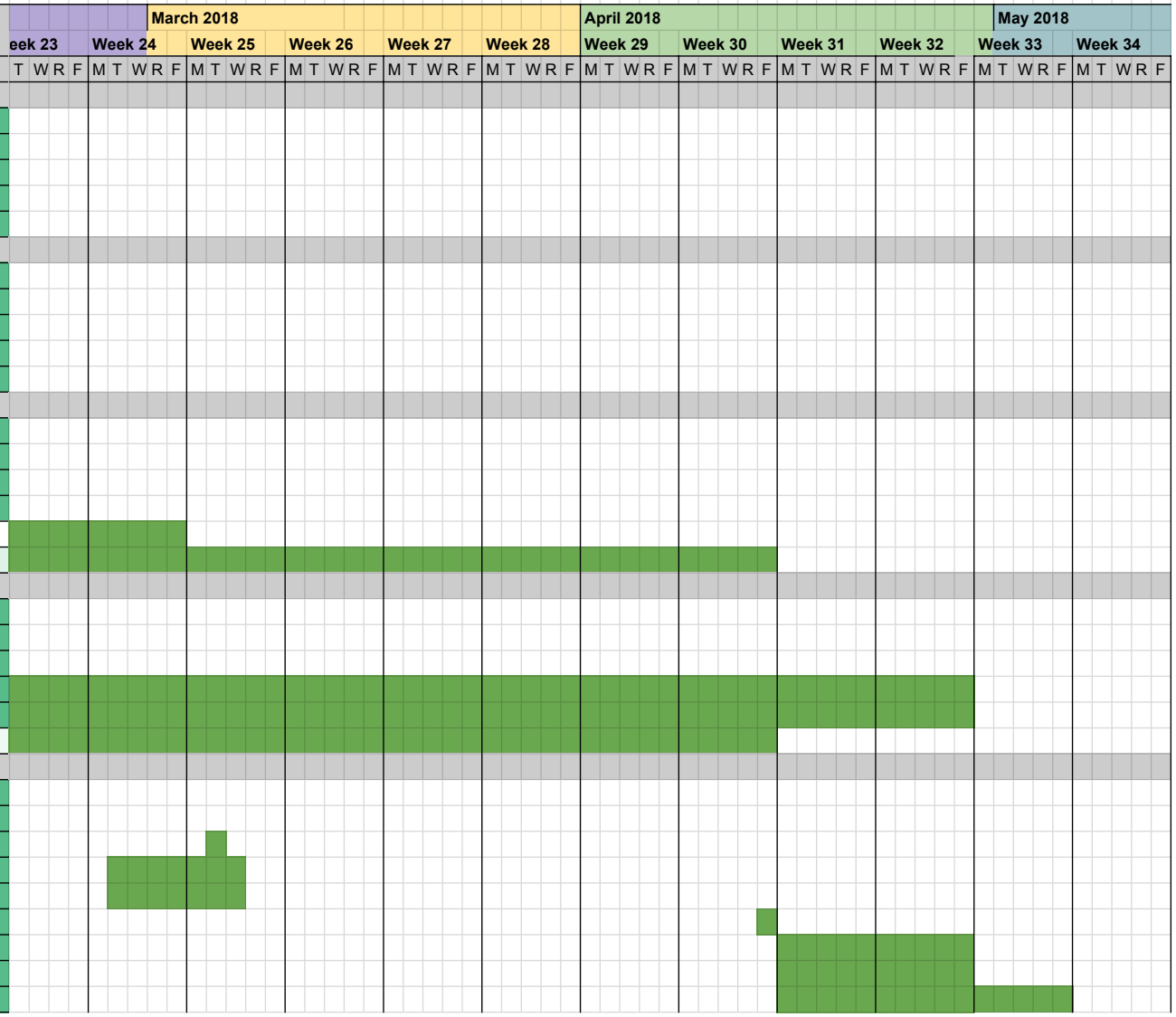
Milestone	Task Title	Task Owner	Start Date	Due Date	Pct of Task Complete
1	**Gather Specs and Research Software**				
1.1	First Instructor Meeting	Team		9/14	100%
1.2	Client Interview	Team		9/28	100%
1.3	Decide on Git Repo	Team		9/19	100%
1.4	Choose Software	Team		9/26	100%
1.5	Requirements and Specs	Team		9/28	100%
2	**Format GCode File**				
2.1	Look at UI elements	Team	10/1		100%
2.2	Snapshot Day #1	Team		10/10	100%
2.3	Customize GCode File	Team			100%
2.4	Slic3r Print Flavors	Michael	10/21		100%
2.5	Slic3r UI	James	10/28		100%
3	**Debug GCode file**				
3.1	Debug	Team			100%
3.2	Wikipage draft	Team		11/3	100%
3.3	Logbooks due	Team		11/7	100%
3.4	Design Review	Team		11/17	100%
3.5	Print Path Algorithm	Team		5/5	0%
3.6	Gcode Parser	Jonathan		4/13	20%
4	**Fix Host Software UI**				
4.1	Snapshot Day #2	Team		12/1	100%
4.2	Wiki Review	Team		12/5	100%
4.3	Project Portfolio	Team		12/8	100%
4.4	Modify Host Software UI	Tim and Jonathan			100%
4.5	Documentation	Team		5/5/18	100%
4.6	OctoPrint Gcode Viewer	Tim and Jonathan		4/13/18	10%
5	**Capstone Deadlines**				
5.1	Detailed Design Review		1/31	2/10	100%
5.2	Logbooks due			2/17	100%
5.3	Snapshot Day #3			3/6	100%
5.4	Team portfolio			3/7	100%
5.5	Wikipage update			3/7	100%
5.6	Logbooks due			4/13	100%
5.7	Technical Presentation			4/27	100%
5.8	Expo (booth, presentation)			4/27	100%
5.9	Course Deliverables			5/4	100%